

DUNHAM SURVEYING, S.C.  
SURVEYING & ENGINEERING  
DELAVER, WISCONSIN 53115

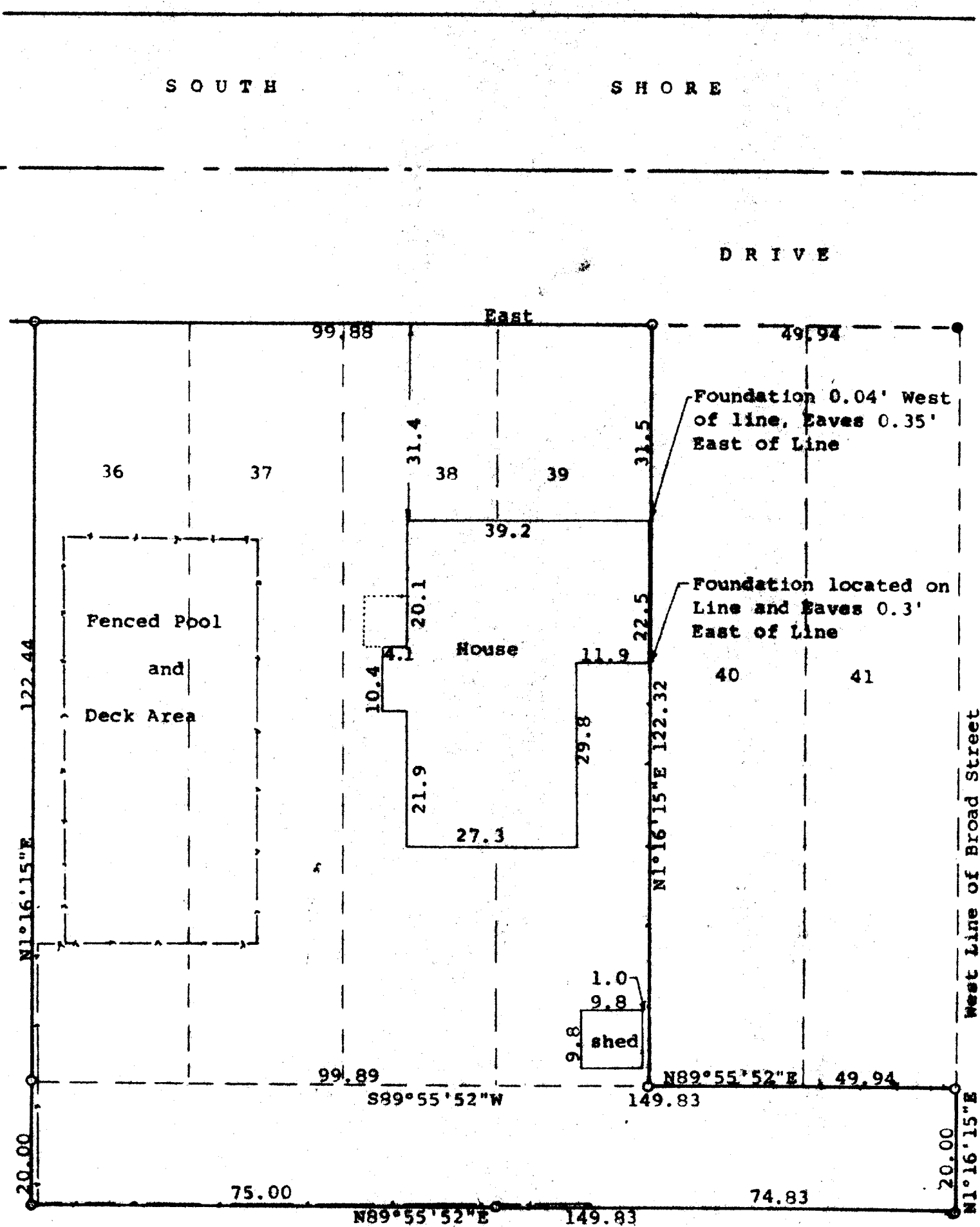

N

Scale - 1" = 20'  
● = 2" Iron Pipe Found  
○ = 3/4" Iron Pipe Found  
--- = Fence Line  
Bearings referenced to the south line of South Shore Drive with the assumed bearing of East  
Survey ordered by: The Rauland Agency  
118 Kenosha  
Walworth, WI 53184

STATE OF WISCONSIN)  
COUNTY OF WALWORTH) SS

I, George T. Dunham, Surveyor, certify that I have surveyed the property described as follows:

Lots 36, 37, 38, & 39, Block 4 of Robbins Subdivision, located in Section 5, T 1 N, R 16 E, Walworth County, Wisconsin, and ALSO a parcel of land located in the Northwest 1/4 of the Northwest 1/4 of Section 5, T 1 N, R 16 E, Walworth County, Wisconsin, described as follows: Beginning at the southeast corner of Lot 41, Block 4 of Robbins Subdivision; thence S89°55'52"W, along the south line of said Robbins Subdivision 149.83 feet to the southwest corner of Lot 36 of said subdivision; thence S1°16'15"W, 20.00 feet; thence N89°55'52"E parallel with the south line of said Robbins Subdivision, 149.83 feet to the west line of Broad Street; thence N1°16'15"E along said west line of Broad Street, 20.00 feet to the place of beginning.

and that the plat shown hereon is a correct representation thereof and shows the size and location of the property, its exterior boundaries, the location of all visible structures and dimensions of all principal buildings thereon, boundary fences, apparent easements, roadways and visible encroachments, if any, and that I have surveyed the property hereon described, according to the official records, to the best of my knowledge and belief.  
October 31, 1991

*George T. Dunham*  
George T. Dunham, Surveyor

