

DUNHAM SURVEYING, S.C.
SURVEYING & SUBDIVIDING
DELAVER, WISCONSIN 53115

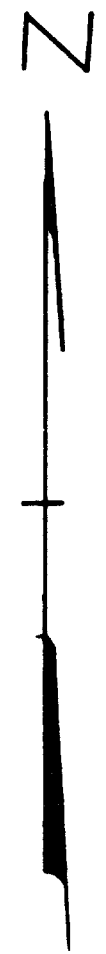
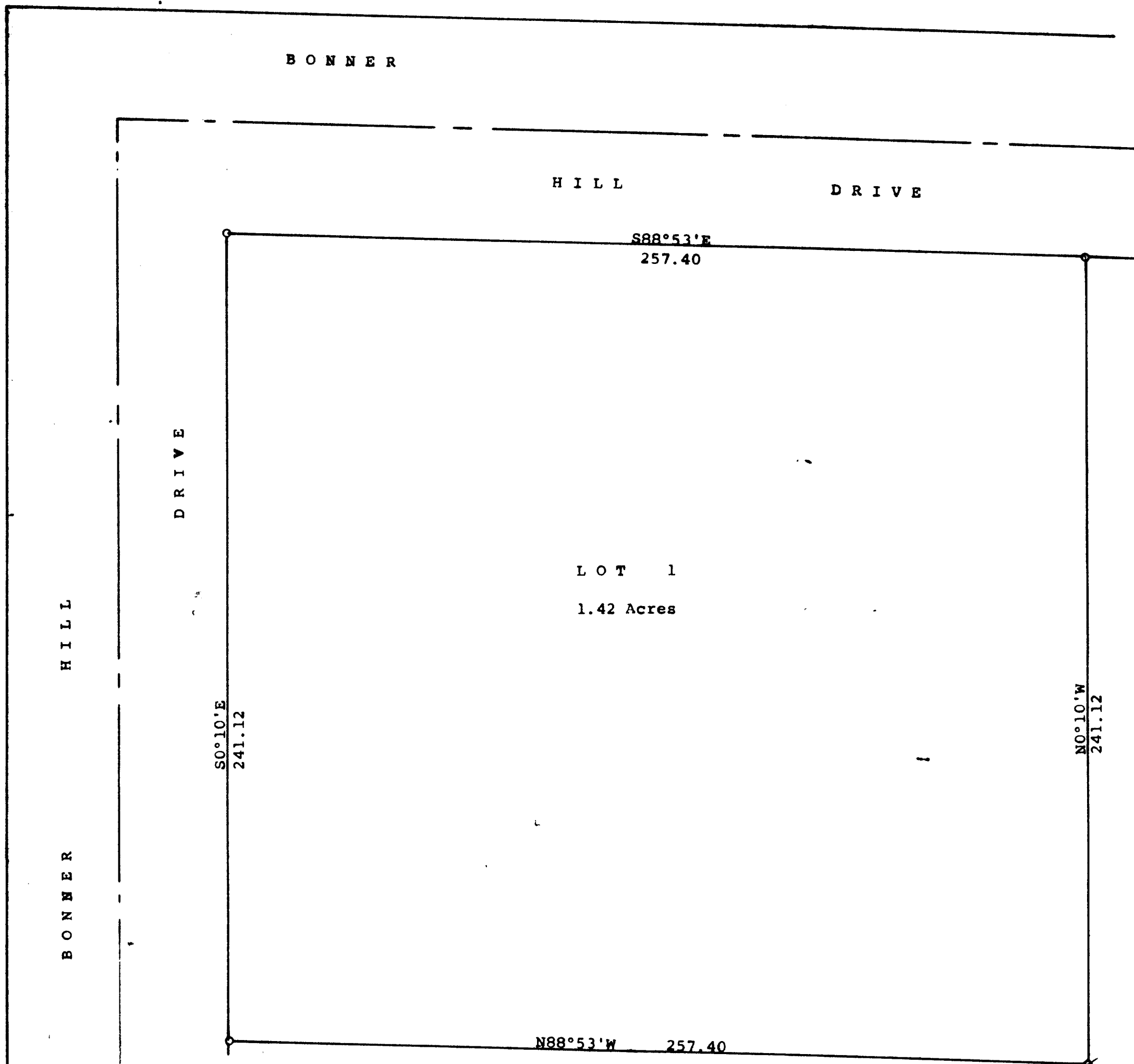

Scale - 1" = 30'
O = 3/4" Iron Pipe Found
Ø = 1 1/4" Iron Pipe Found
Bearings are those on the recorded plat
of Certified Survey No. 171
Survey ordered by:
Keefe Real Estate
704 West Main Street
Lake Geneva, WI 53147

STATE OF WISCONSIN) SS
COUNTY OF WALWORTH)

I, George T. Dunham, Surveyor, certify that I have surveyed the property
described as follows:

Lot 1 of Certified Survey No. 171, recorded in Volume 1 of Certified Surveys
on page 171, Document No. 654811, in the Office of the Register of Deeds,
Walworth County, Wisconsin, being a parcel of land located in the Southeast 1/4
of Section 22, T 1 N, R 16 E, Walworth County, Wisconsin,

and that the plat shown hereon is a correct representation thereof and shows
the size and location of the property, its exterior boundaries, the location
of all visible structures and dimensions of all principal buildings thereon,
boundary fences, apparent easements, roadways and visible encroachments, if
any, and that I have surveyed the property hereon described, according to the
official records, to the best of my knowledge and belief.

December 23, 1991

George T. Dunham, Surveyor

