

**WALWORTH COUNTY  
SURVEYING & MAPPING**

727 HENRY STREET  
LAKE GENEVA, WISCONSIN  
414-248-0505

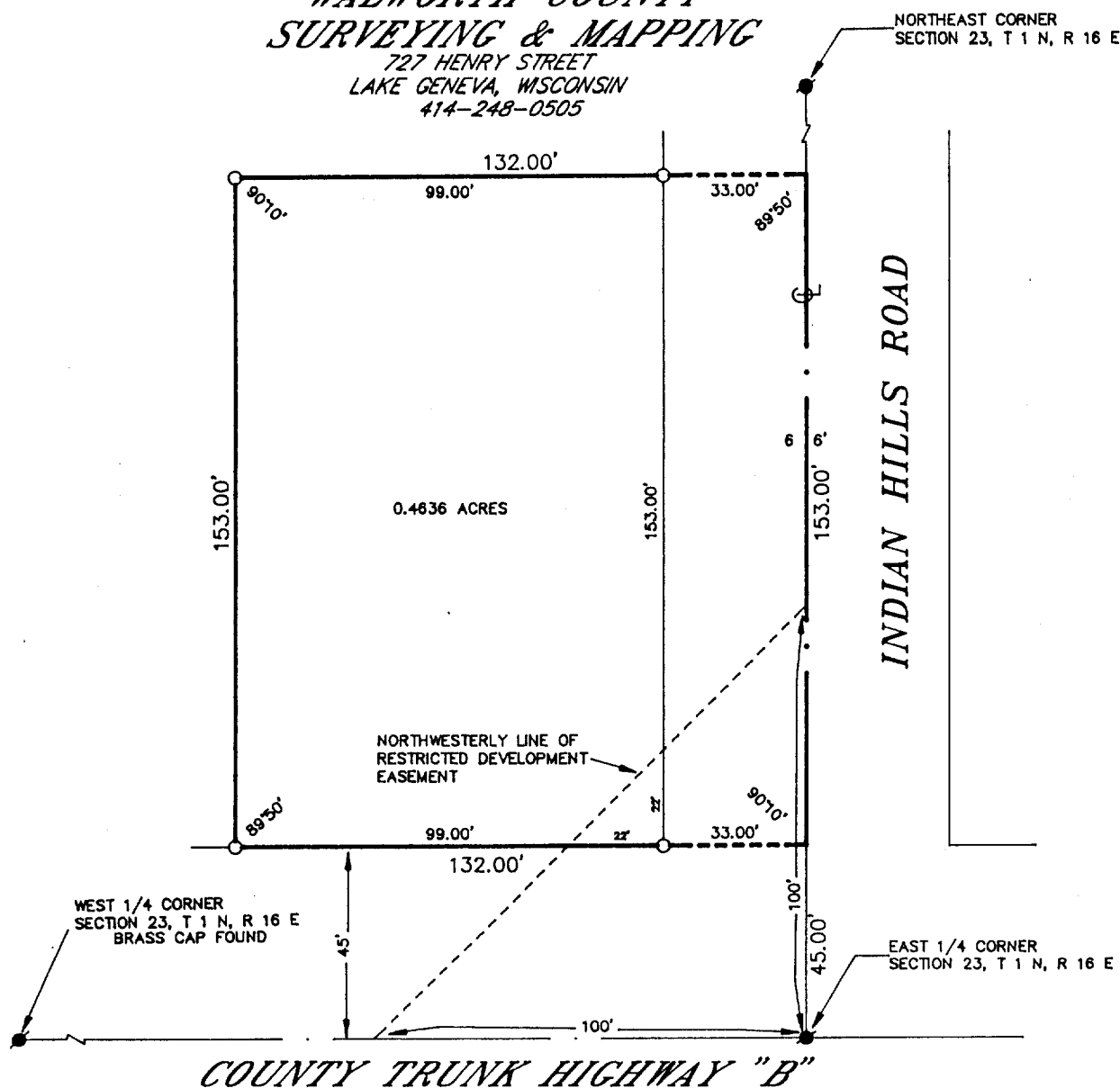

**COUNTY TRUNK HIGHWAY "B"**

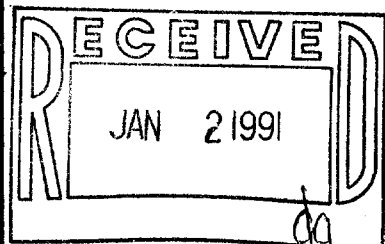

**PLAT OF SURVEY OF**

COMMENCING IN THE CENTER OF THE HIGHWAY AT THE CORNER POST IN THE SE CORNER OF THE SE 1/4 OF THE NE 1/4 OF SECTION 23, T 1 N, R 16 E; THENCE NORTH 12 RODS; THENCE WEST 8 RODS; THENCE SOUTH 12 RODS; THENCE EAST 8 RODS TO THE PLACE OF BEGINNING, EXCEPTING LAND ACQUIRED FOR HIGHWAY PURPOSES UNDER "AWARD OF DAMAGES FOR FEE SIMPLE TITLE BY COUNTY HIGHWAY COMMITTEE" RECORDED MARCH 24, 1959 IN VOLUME 537 OF DEEDS ON PAGE 165 AS DOCUMENT NO. 508082.

ORDERED BY: VISNER BUILDERS  
P. O. BOX 327  
FONTANA, WISCONSIN 53125

I HEREBY CERTIFY THAT I HAVE SURVEYED THE ABOVE DESCRIBED PROPERTY AND THAT THE ABOVE MAP IS A TRUE REPRESENTATION THEREOF AND SHOWS THE SIZE AND LOCATION OF THE PROPERTY, ITS EXTERIOR BOUNDARIES, THE LOCATION OF ALL VISIBLE STRUCTURES AND DIMENSIONS OF ALL PRINCIPAL BUILDINGS THEREON, BOUNDARY FENCES, APPARENT EASEMENTS, ROADWAYS AND VISIBLE ENCROACHMENTS, IF ANY, TO THE BEST OF MY KNOWLEDGE AND BELIEF.

THIS SURVEY IS MADE FOR THE USE OF THE PRESENT OWNERS OF THE PROPERTY AND ALSO THOSE WHO PURCHASE, MORTGAGE OR GUARANTEE THE TITLE THERETO WITHIN ONE (1) YEAR FROM DATE HEREOF.

*Robert M. Baerenwald*  
ROBERT M. BAERENWALD  
WISCONSIN REGISTERED LAND SURVEYOR, S-1508

*Feb. 19, 1990*  
DATE FEB 19 1990 JOB NO. 2365

NOTE: THIS IS NOT A CERTIFIED COPY UNLESS SEALED.

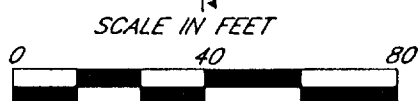

**LEGEND**  
S-IRON PIPE FOUND  
R-IRON ROD FOUND  
C-CONCRETE MONUMENT FOUND  
O-IRON PIPE PLACED  
( )-RECORDED AS

EW 2300002

116-314