

**ABELL
SURVEYING & MAPPING**
DELAVAN, WISCONSIN 53115
414-728-6737

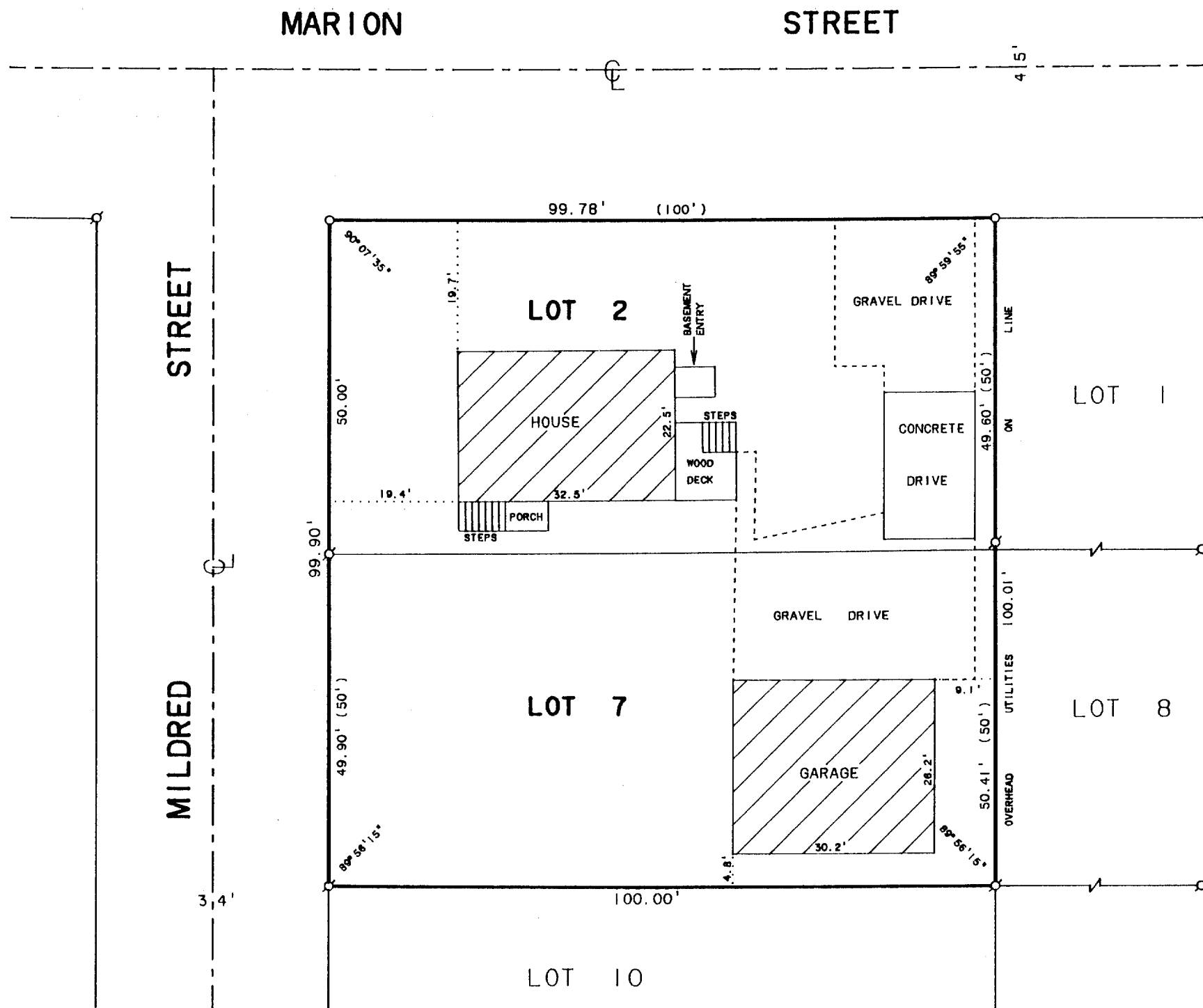

SCALE 1"=20'

LEGEND

- ⊘ - IRON PIPE FOUND
- - IRON PIPE SET
- () - RECORDED AS

ORDERED BY: RON LARSON
210 MILDRED ST.
DELAVAN, WI. 53115

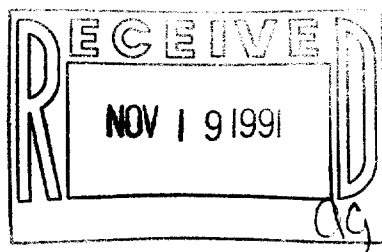

PLAT OF SURVEY OF

LOTS 2 AND 7, HILLSIDE SUBDIVISION, LOCATED
IN T1N. R16E. WALWORTH COUNTY, WISCONSIN.

I, DAVID F. ABELL, DO HEREBY CERTIFY THAT I HAVE SURVEYED THE PROPERTY HEREON DESCRIBED ACCORDING TO THE OFFICIAL RECORDS AND THAT THE PLAT HEREON IS A CORRECT REPRESENTATION OF THE PROPERTY LINES TO THE BEST OF MY KNOWLEDGE AND BELIEF.

David F. Abell

DAVID F. ABELL
WISCONSIN REGISTERED LAND SURVEYOR, S-1596

August 2, 1991

DATE JOB NUMBER - 91154

NOTE: THIS IS NOT A CERTIFIED COPY UNLESS SEALED.

116-310

EA-6
EA-2