

ABELL
SURVEYING & MAPPING

DELAVER, WISCONSIN 53115

414-728-6737



SCALE 1"=100'

LEGEND

⊗ - IRON PIPE FOUND

○ - IRON ROD SET

KIDWELL SUBDIVISION

LOT 2

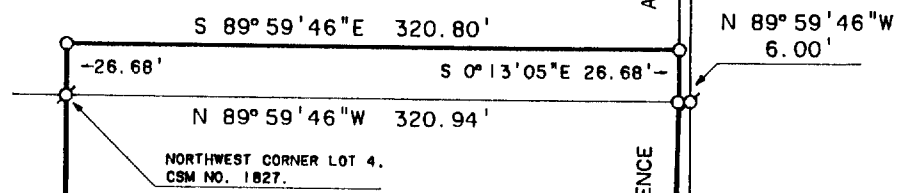

NORTHWEST CORNER LOT 4,
CSM NO. 1827.

FENCE

WIRE

VOL. 505, PAGE 10, DOC. NO. 203437

NOTE: BEARINGS ARE REFERENCED TO CERTIFIED
SURVEY MAP NO. 1827.

ORDERED BY: PETER NOVAK
RT. 1 BOX 64-1
WALWORTH, WI. 53184

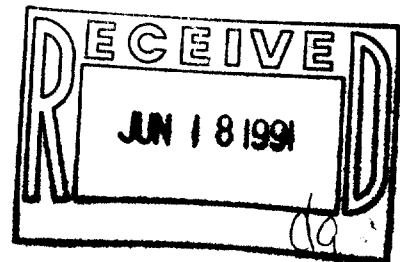

I, DAVID F. ABELL, DO HEREBY CERTIFY THAT I HAVE SURVEYED THE PROPERTY HEREON
DESCRIBED ACCORDING TO THE OFFICAL RECORDS AND THAT THE PLAT HEREON IS A
CORRECT REPRESENTATION OF THE PROPERTY LINES TO THE BEST OF MY KNOWLEDGE AND
BELIEF.

David F. Abell

DAVID F. ABELL
WISCONSIN REGISTERED LAND SURVEYOR, S-1596

November 30, 1990

DATE JOB NUMBER - 90191

NOTE: THIS IS NOT A CERTIFIED COPY UNLESS SEALED.

LAKEVILLE ROAD

66' WIDE

WEST 19.68'

116-302

EA 182700004
EK 00002