

**ABELL**  
**SURVEYING & MAPPING**  
 DELAVAN, WISCONSIN 53115  
 414-728-6757

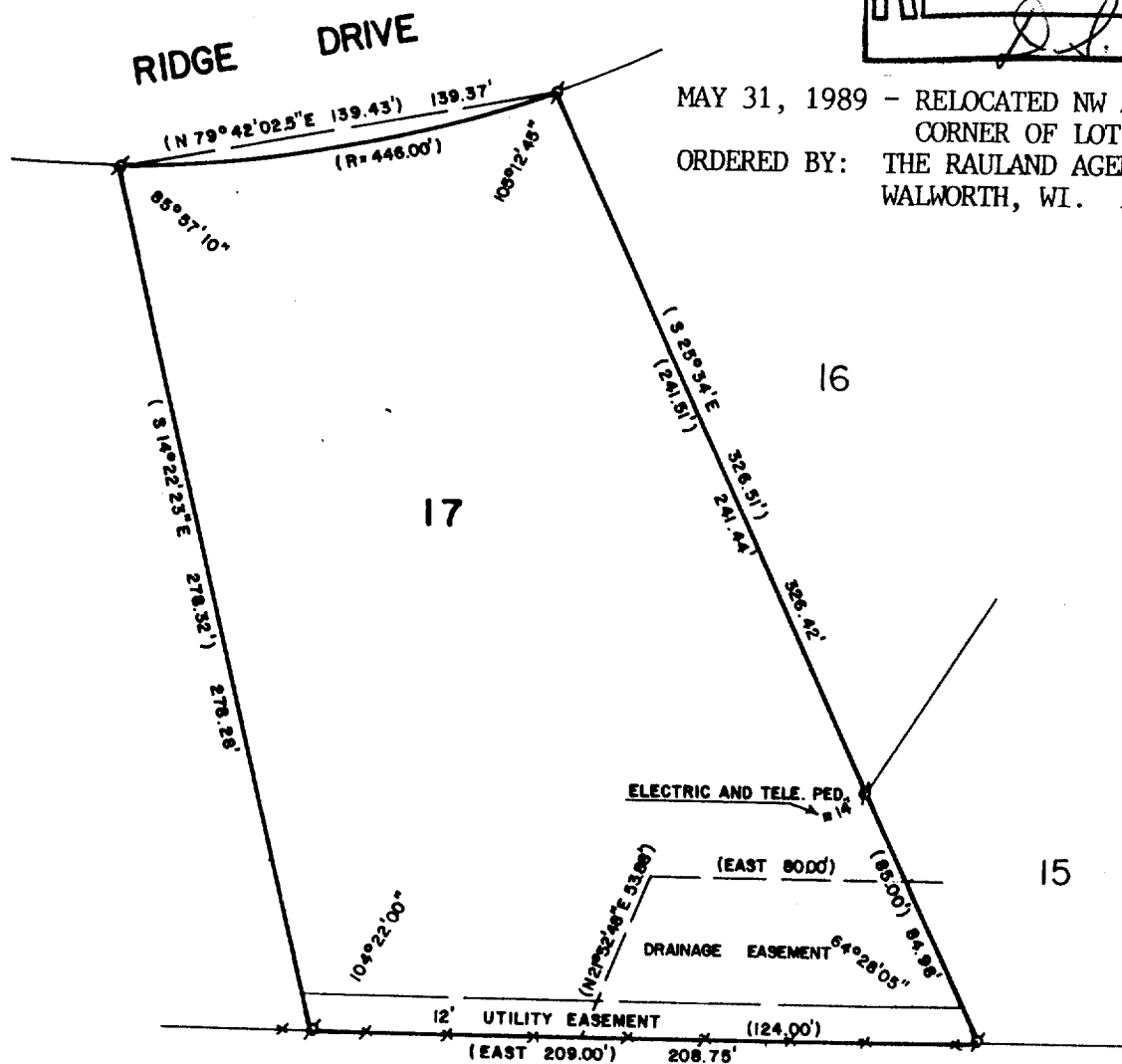
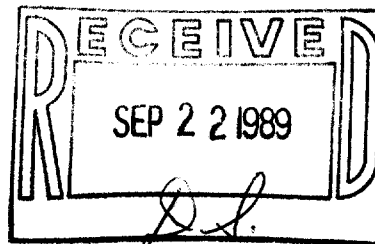

MAY 31, 1989 - RELOCATED NW AND SW  
 CORNER OF LOT 17.  
 ORDERED BY: THE RAULAND AGENCY  
 WALWORTH, WI. 53184

PLAT OF SURVEY OF

LOT 17, SUNSET RIDGE - UNIT 2, LOCATED IN THE NORTH-  
 WEST 1/4 OF SECTION 11, T1N, R16E, WALWORTH COUNTY,  
 WISCONSIN.

ORDERED BY: THE RAULAND AGENCY  
 118 KENOSHA ST.  
 WALWORTH, WI. 53184

I HEREBY CERTIFY THAT I HAVE SURVEYED THE  
 ABOVE DESCRIBED PROPERTY AND THAT THE ABOVE  
 MAP IS A TRUE REPRESENTATION THEREOF AND  
 SHOWS THE SIZE AND LOCATION OF THE PROPERTY,  
 ITS EXTERIOR BOUNDARIES, THE LOCATION OF ALL  
 VISIBLE STRUCTURES AND DIMENSIONS OF ALL  
 PRINCIPAL BUILDINGS THEREON, BOUNDARY FENCES,  
 APPARENT EASEMENTS, ROADWAYS AND VISIBLE  
 ENCROACHMENTS, IF ANY, TO THE BEST OF MY  
 KNOWLEDGE AND BELIEF.

THIS SURVEY IS MADE FOR THE USE OF THE PRESENT  
 OWNERS OF THE PROPERTY, AND ALSO THOSE WHO  
 PURCHASE, MORTGAGE, OR GUARANTEE THE TITLE  
 THERETO WITHIN ONE (1) YEAR FROM DATE HEREOF.



SCALE - 1"=60'

LEGEND

- ∘ - IRON PIPE FOUND
- ( ) - RECORDED AS
- - WIRE FENCE

REVISED: MAY 24, 1988

*David F. Abell*  
 DAVID F. ABELL

WISCONSIN REGISTERED LAND SURVEYOR, S-1596

*May 16, 1988*  
 DATE

JOB NUMBER - 88085

NOTE: THIS IS NOT A CERTIFIED COPY UNLESS SEALED.

ESS-10

T- WILWORTH

116-268