

DUNHAM SURVEYING, S.C.
SURVEYING & SUBDIVIDING
DELAVAN, WISCONSIN 53115

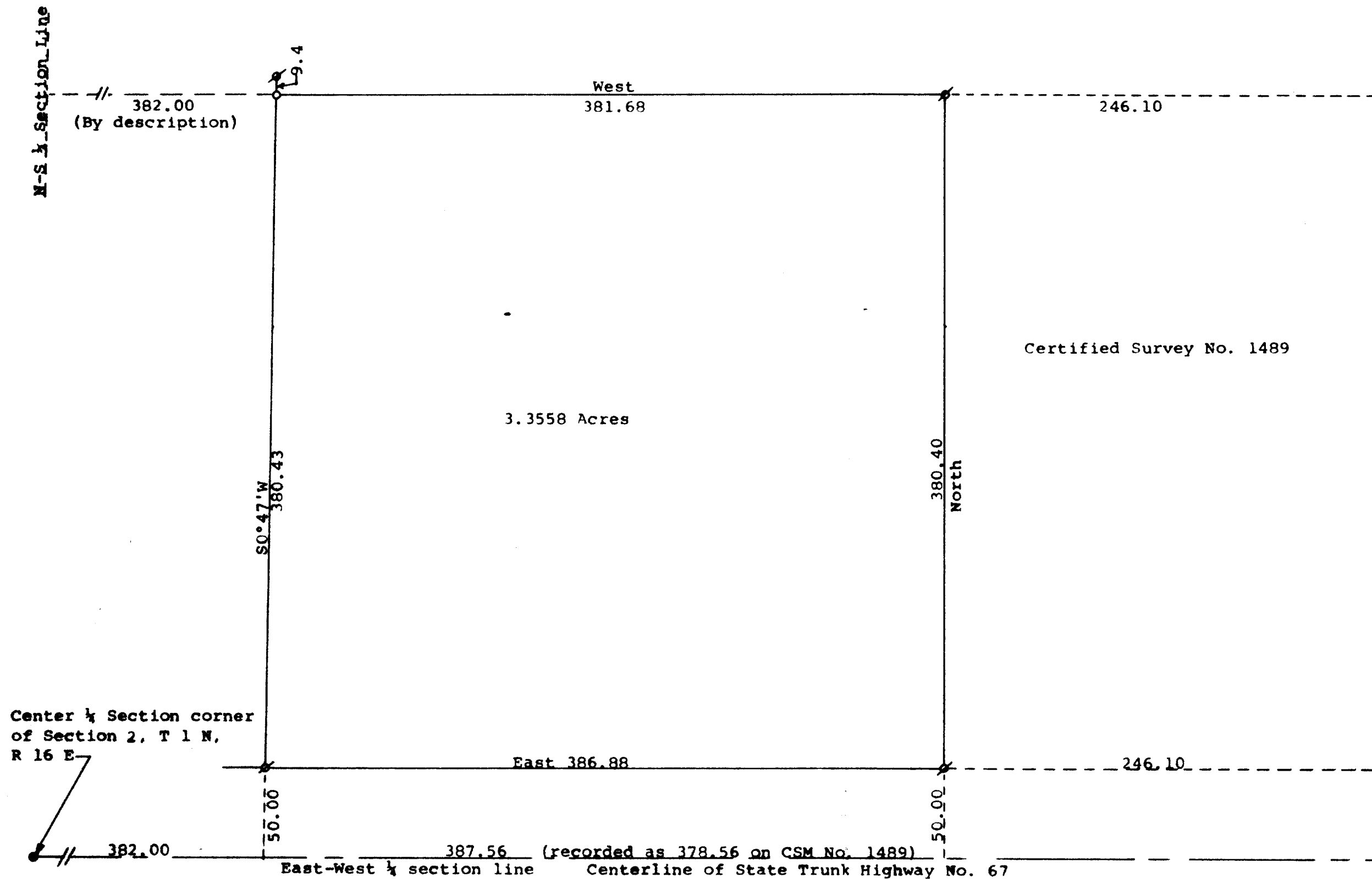

Scale - 1" = 60 Feet
Ø = 1 1/4" Iron Pipe Found
o = 1" X 24" Iron Pipe Set
● = County conc. marker found
Bearings referenced to the assumed bearing of East along the south line of the NE 1/4 of Section 1, T1N, R16E
Owner: Geryl & Helen Blakeley
Highway 67
Williams Bay, WI 53191

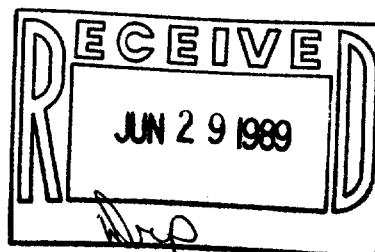

STATE OF WISCONSIN) SS
COUNTY OF WALWORTH)

I, George T. Dunham, Surveyor, certify that I have surveyed the property described as follows:

A parcel of land located in Northeast 1/4 of Section 2, T 1 N, R 16 E, Walworth County, Wisconsin, described as follows: Commencing at the southwest corner of said Northeast 1/4 of Section 2; thence East along the south line of said Northeast 1/4, 769.56 feet (previously recorded as 760.56 feet); thence North 50.00 feet to the north line of State Trunk Highway No. 67 and the southwest corner of Certified Survey No. 1489 and the place of beginning; thence North 380.40 feet to the northwest corner of said Certified Survey No. 1489; thence West 381.68 feet to a point located 382.00 feet east of the North-South 1/4 section line of said Section 2; thence S0°47'W parallel with said North-South 1/4 section line 380.43 feet to a point located 50.00 feet north of the south line of said Northeast 1/4; thence East 386.88 feet to the place of beginning containing 3.3558 acres of land.

This description is prepared for a lot line adjustment and not for creating a new parcel of land.

and that the plat shown hereon is a correct representation thereof and shows the size and location of the property, its exterior boundaries, the location of all visible structures and dimensions of all principal buildings thereon, boundary fences, apparent easements, roadways and visible encroachments, if any, and that I have surveyed the property hereon described, according to the official records, to the best of my knowledge and belief.

December 19, 1988

George T. Dunham
George T. Dunham, Surveyor

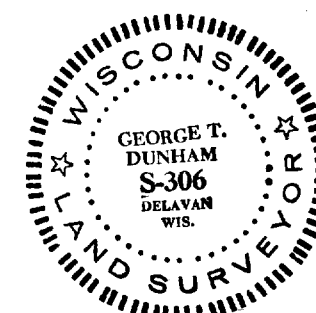

DUNHAM SURVEYING, S.C.
SURVEYING & SUBDIVIDING
DELAVER, WISCONSIN 53115

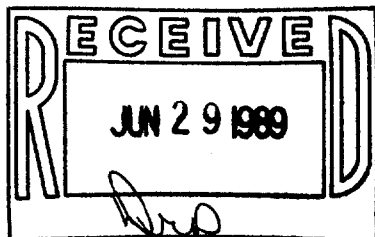
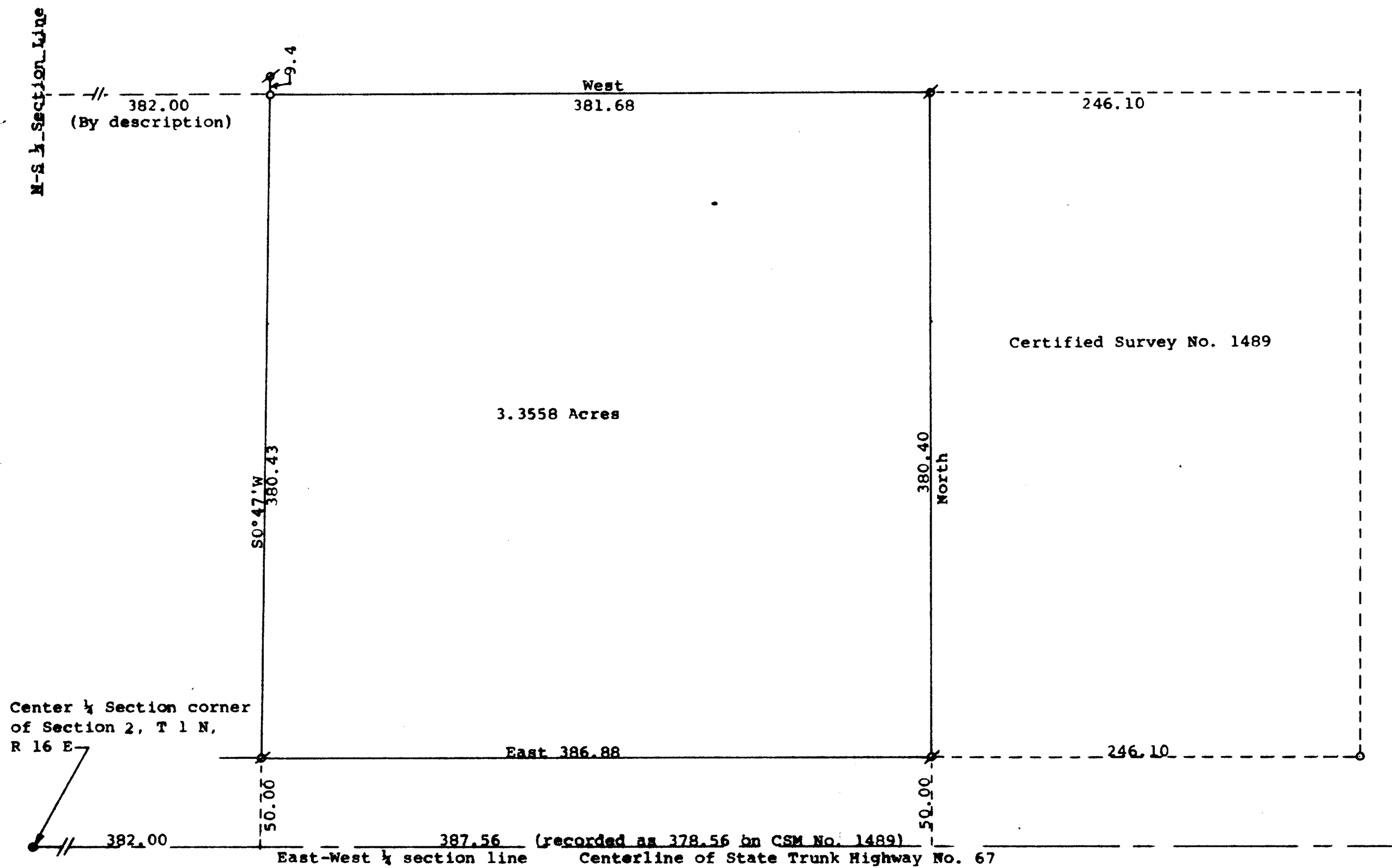

STATE OF WISCONSIN) SS
COUNTY OF WALWORTH)

I, George T. Dunham, Surveyor, certify that I have surveyed the property described as follows:

A parcel of land located in Northeast 1/4 of Section 2, T1N, R16E, Walworth County, Wisconsin, described as follows: Commencing at the southwest corner of said Northeast 1/4 of Section 2; thence East along the south line of said Northeast 1/4, 769.56 feet (previously recorded as 760.56 feet); thence North 50.00 feet to the north line of State Trunk Highway No. 67 and the southwest corner of Certified Survey No. 1489 and the place of beginning; thence North 380.40 feet to the northwest corner of said Certified Survey No. 1489; thence West 381.68 feet to a point located 382.00 feet east of the North-South 1/4 section line of said Section 2; thence S0°47'W parallel with said North-South 1/4 section line 380.43 feet to a point located 50.00 feet north of the south line of said Northeast 1/4; thence East 386.88 feet to the place of beginning containing 3.3558 acres of land. This description is prepared for a lot line adjustment and not for creating a new parcel of land.

and that the plat shown hereon is a correct representation thereof and shows the size and location of the property, its exterior boundaries, the location of all visible structures and dimensions of all principal buildings thereon, boundary fences, apparent easements, roadways and visible encroachments, if any, and that I have surveyed the property hereon described, according to the official records, to the best of my knowledge and belief.

December 19, 1988

George T. Dunham
George T. Dunham, Surveyor

