

DUNHAM SURVEYING, S.C.
 SURVEYING & SUBDIVIDING
 DELAVAN, WISCONSIN 53115

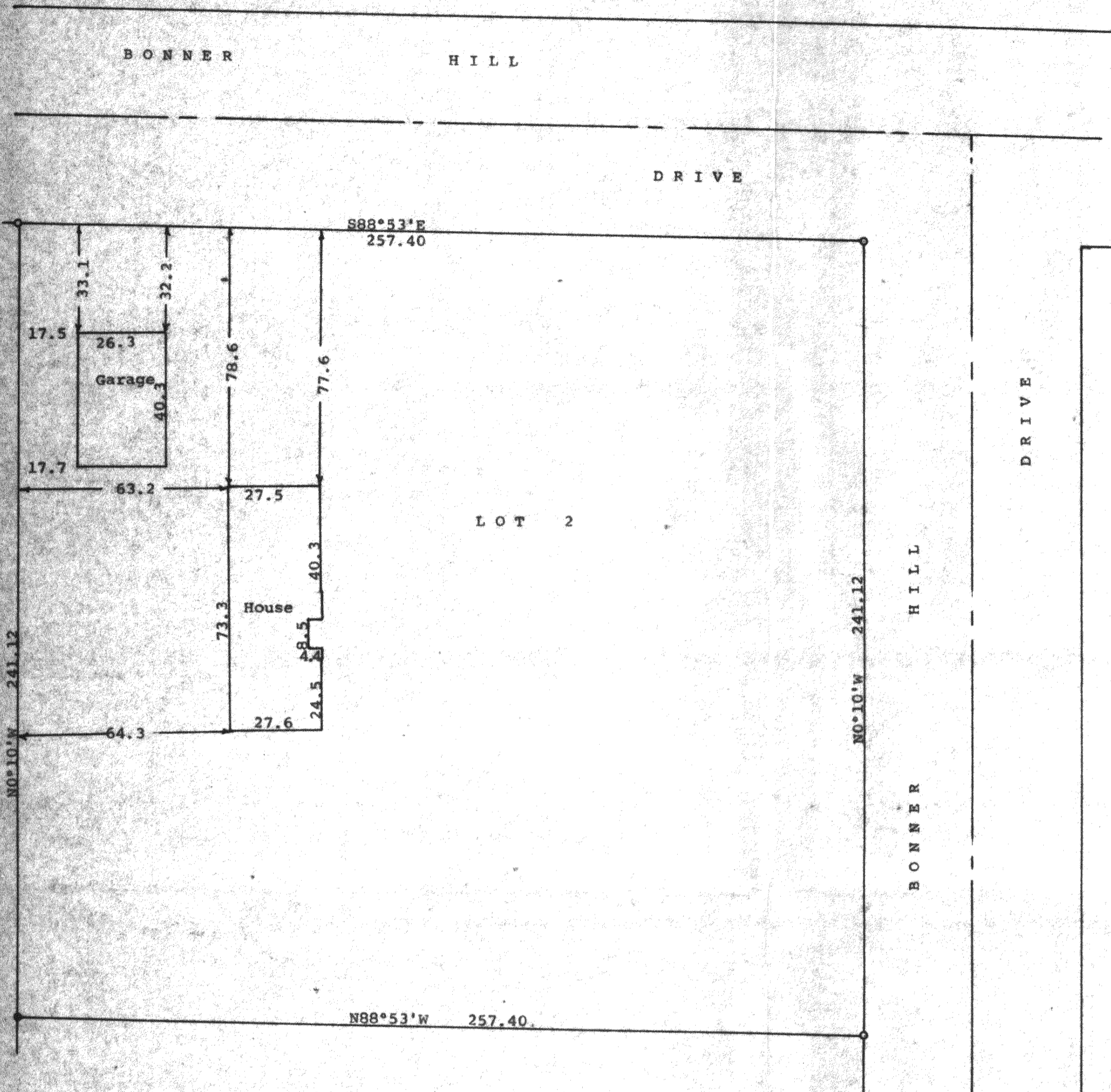

Scale - 1" = 30'
 o = 3/4" Iron Pipe Found
 ● = 1/4" Iron Pipe Found
 Bearings are those on the recorded plat
 of the Certified Survey Map No. 171
 Survey ordered by:
 Deborah Schroeder
 Bonner Hill Road
 Walworth, WI 53184

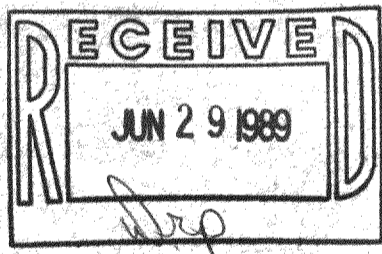

STATE OF WISCONSIN) SS
 COUNTY OF WALWORTH)

I, George T. Dunham, Surveyor, certify that I have surveyed the property described as follows:
 Lot 2 in Certified Survey No. 171, recorded Volume 1 of Certified Surveys on Page 171 in the office of the Register of Deeds, Elkhorn, Wisconsin, being a parcel of land located in the Southeast 1/4 of Section 22, T 1 N, R 16 E, Walworth County, Wisconsin

and that plat shown hereon is a correct representation thereof and shows the size and location of the property, its exterior boundaries, the location of all visible structures and dimensions of all principal buildings thereon, boundary fences, apparent easements, roadways and visible encroachments, if any, and that I have surveyed the property hereon described, according to the official records, to the best of my knowledge and belief.

November 18, 1988

George T. Dunham
 George T. Dunham, Surveyor

