

ABELL
SURVEYING & MAPPING
 DELAVAN, WISCONSIN 53115
 414-728-6737

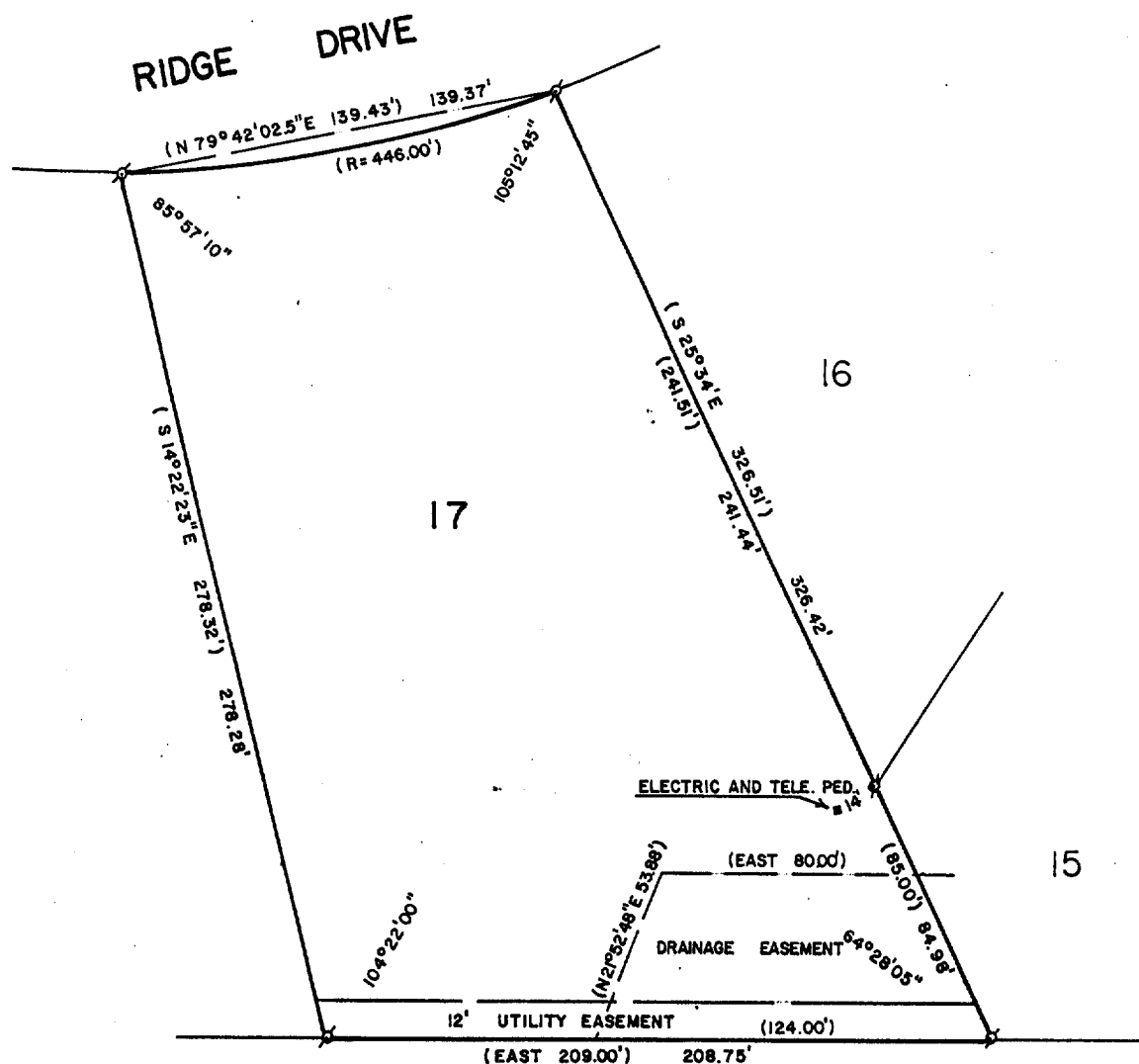

PLAT OF SURVEY OF

LOT 17, SUNSET RIDGE - UNIT 2, LOCATED IN THE NORTH-
 WEST 1/4 OF SECTION 11, T1N, R16E, WALWORTH COUNTY,
 WISCONSIN.

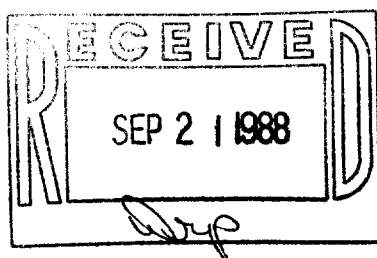

ORDERED BY: THE RAULAND AGENCY
 118 KENOSHA ST.
 WALWORTH, WI. 53184

I HEREBY CERTIFY THAT I HAVE SURVEYED THE
 ABOVE DESCRIBED PROPERTY AND THAT THE ABOVE
 MAP IS A TRUE REPRESENTATION THEREOF AND
 SHOWS THE SIZE AND LOCATION OF THE PROPERTY,
 ITS EXTERIOR BOUNDARIES, THE LOCATION OF ALL
 VISIBLE STRUCTURES AND DIMENSIONS OF ALL
 PRINCIPAL BUILDINGS THEREON, BOUNDARY FENCES,
 APPARENT EASEMENTS, ROADWAYS AND VISIBLE
 ENCROACHMENTS, IF ANY, TO THE BEST OF MY
 KNOWLEDGE AND BELIEF.

THIS SURVEY IS MADE FOR THE USE OF THE PRESENT
 OWNERS OF THE PROPERTY, AND ALSO THOSE WHO
 PURCHASE, MORTGAGE, OR GUARANTEE THE TITLE
 THERETO WITHIN ONE (1) YEAR FROM DATE HEREOF.



SCALE - 1"=60'

LEGEND

⌀ - IRON PIPE FOUND
 () - RECORDED AS

REVISED: MAY 24, 1988

David F. Abell
 DAVID F. ABELL
 WISCONSIN REGISTERED LAND SURVEYOR, S-1596

May 16, 1988
 DATE JOB NUMBER - 88085

NOTE: THIS IS NOT A CERTIFIED COPY UNLESS SEALED.

116-248