

DUNHAM SURVEYING, S.C.
 SURVEYING & SUBDIVIDING
 DELAVAN, WISCONSIN 53115

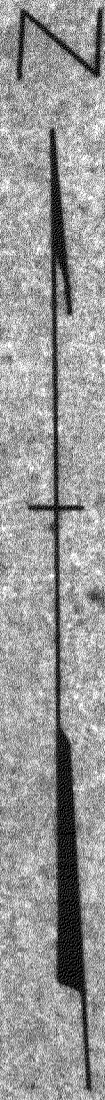
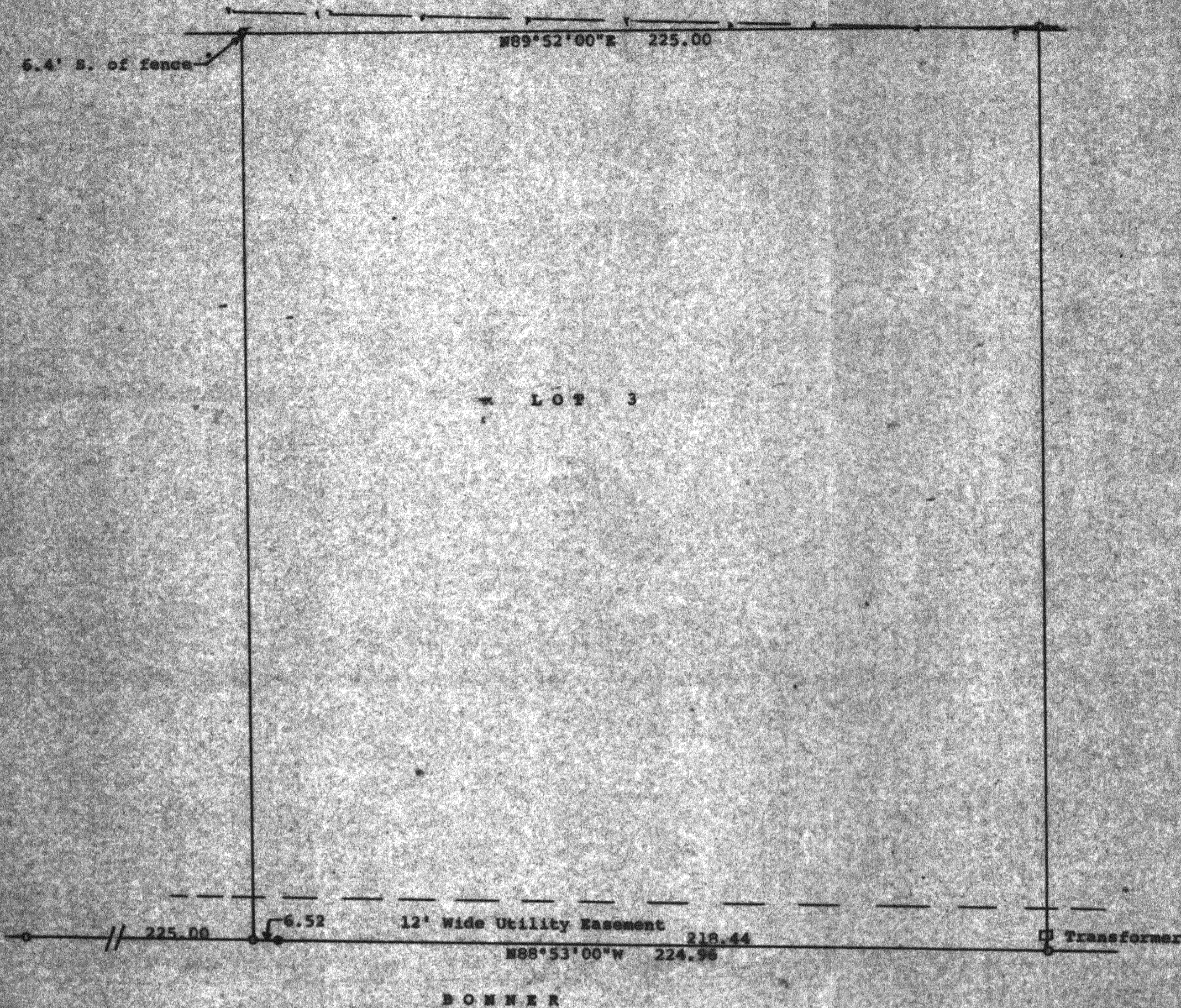

Scale - 1" = 30'
 ● = 2" Iron Pipe Found
 ○ = 1" Iron Pipe Found
 --- = Fence Line
 Bearings are those shown on the recorded plat of
 October Hills
 OWNER: J. Harold Renner
 Linwood Drive
 Lake Geneva, WI 53147

BONNER

LANE

STATE OF WISCONSIN) SS
 COUNTY OF WALNORTH)

I, George T. Dunham, Surveyor, certify that I have surveyed the property described as follows:

Lot 3 of October Hills, a subdivision located in the Southeast 1/4 of Section 22 and in the Southwest 1/4 of Section 23, T 1 N, R 16 E, Walworth County, Wisconsin.

and that the map shown hereon is a correct representation thereof and shows the size and location of the property, its exterior boundaries, the location of all visible structures and dimensions of all principal buildings thereon, boundary fences, apparent easements, roadways and visible encroachments, if any, and that I have surveyed the property hereon described according to the official records, to the best of my knowledge and belief.
 September 15, 1988

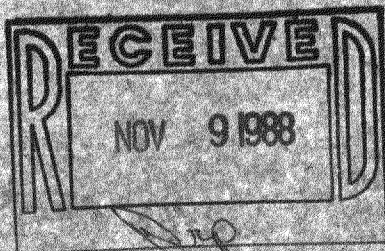

George T. Dunham
 George T. Dunham, Surveyor

