

**DUNHAM SURVEYING, S.C.**  
SURVEYING & SUBDIVIDING  
DELAVER, WISCONSIN 53115

STATE OF WISCONSIN)  
COUNTY OF WALWORTH) SS

I, George T. Dunham, Surveyor, certify that I have surveyed the property described as follows:

A parcel of land located in Lots 1, 2, 3, and 4 of Robert's Subdivision, located in Section 11, T 1 N, R 16 E, Walworth County, Wisconsin, described as follows: Beginning at the most northerly corner of said Lot 1 in the centerline of the public road; thence  $S0^{\circ}45'E$  along the centerline of said road 429.49 feet; thence  $N89^{\circ}15'E$ , 25.00 feet to a stake 96 feet north of a stake located at the intersection of the southwest line of said Lot 4 and the east line of the public road; thence continue  $N89^{\circ}15'E$  165.21 feet to the southwesterly line of said Lot 2; thence  $S36^{\circ}53'E$  along the southwest line of said Lot 2, 292.63 feet to the centerline of the private running through Robert's Subdivision; thence  $N28^{\circ}39'E$  109.85 feet to a point on the northeasterly line of said Lot 1 thence  $N36^{\circ}53'W$  703.60 feet to the place of beginning. ALSO the northeasterly 15.00 feet of said Lot 3 lying between the centerline of the private roadway running across said Robert's Subdivision and the shore of Geneva Lake.

and that the plat shown hereon is a correct representation thereof and shows the size and location of the property, its exterior boundaries, the location of all visible structures and dimensions of all principal buildings thereon, boundary fences, apparent easements, roadways and visible encroachments, if any, and that I have surveyed the property hereon described, according to the official records, to the best of my knowledge and belief.  
July 18, 1988

*George T. Dunham*  
George T. Dunham, Surveyor

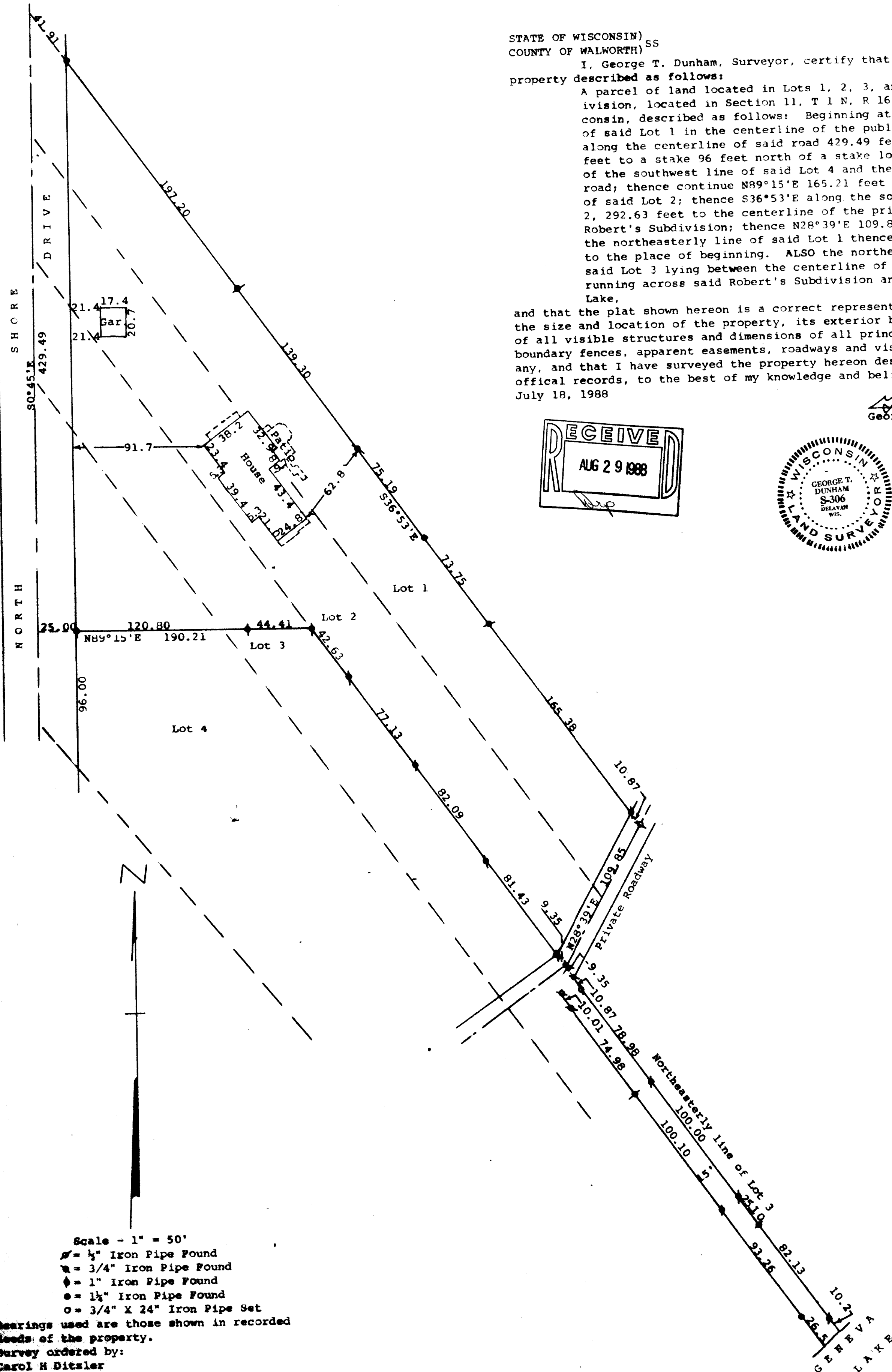
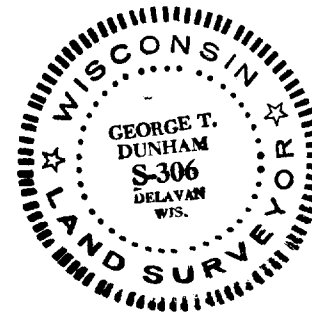
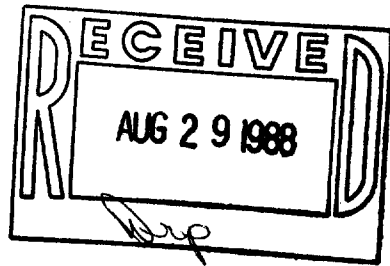

Scale - 1" = 50'

- = 1/2" Iron Pipe Found
- = 3/4" Iron Pipe Found
- = 1" Iron Pipe Found
- = 1 1/2" Iron Pipe Found
- = 3/4" X 24" Iron Pipe Set

Bearings used are those shown in recorded deeds of the property.

Survey ordered by:  
Carol H Ditsler  
North Shore Drive  
Fentana, WI 53125