

P. D. COOPER & CO., INC.  
Daniel D. Cooper  
Rt. 4 Box 5088  
Elkhorn, WI 53121

SCALE - 1" = 60'

0" IRON PIPE

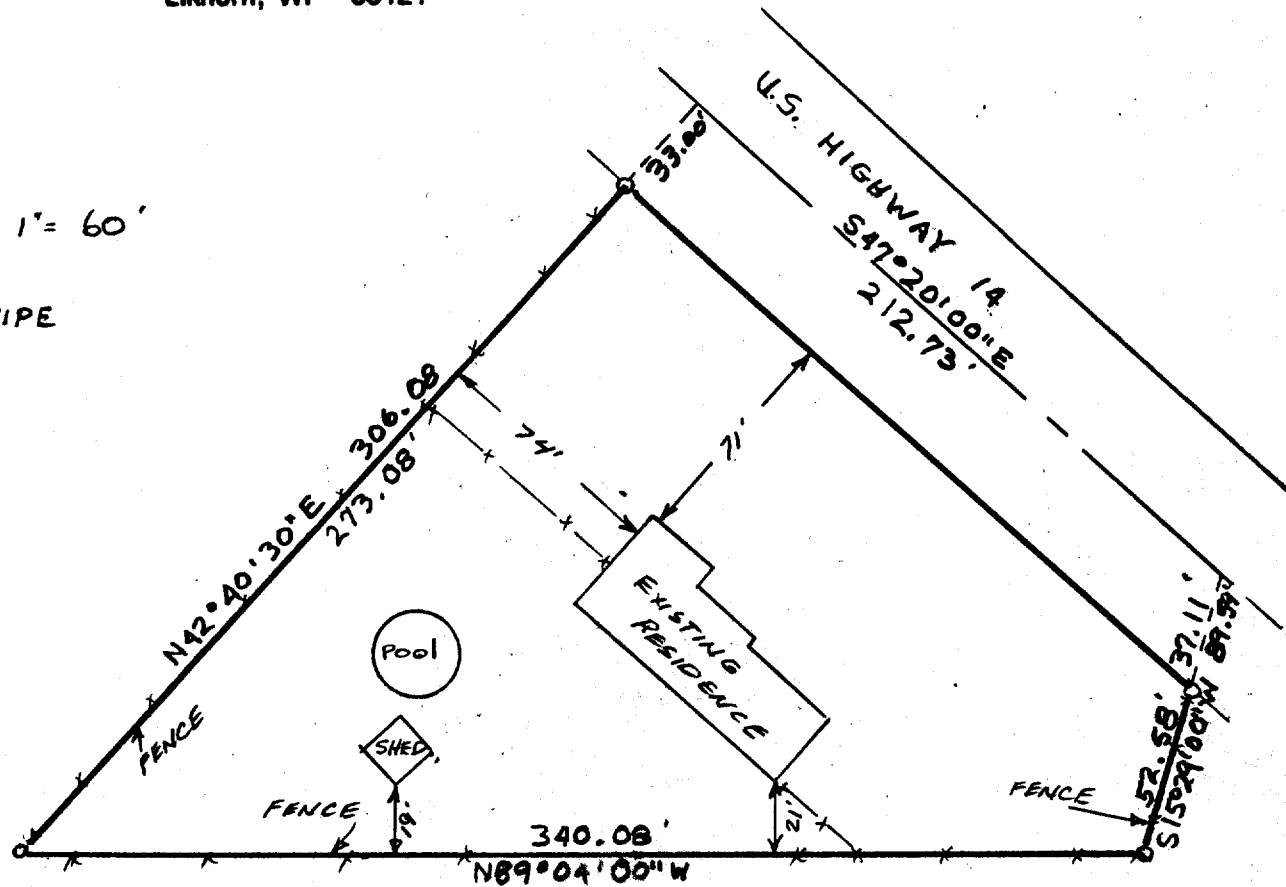

Lot 1 of certified survey of map No. 700:

A parcel of land located in the Northeast  $\frac{1}{4}$  of Section 17, T1N, R16E, Walworth County, Wisconsin, described as follows: commencing at the East  $\frac{1}{4}$  corner of said Section 17; thence N47°-26'-00"W along the center line of State Trunk Highway No. 14, 2026.51 feet to the place of beginning; thence S15°-29'-00"W 89.69 feet; thence N89°-04'-00"W 340.08 feet; thence N42°-40'-30"E 306.08 feet to the center line of State Trunk Highway No. 14; thence S47°-20'-00"E along said center line 212.73 feet to the place of beginning containing 1.09 acres of land.

Bearing Reference; Center line of Highway  
assumed to bear S 47°-20'-00"E.

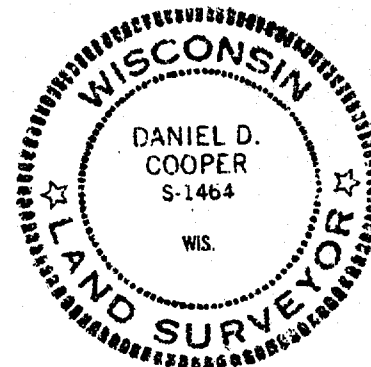
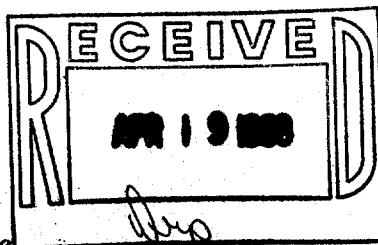

I hereby certify that I have surveyed the property described hereon and that the map shown hereon is a true and accurate representation thereof to the best of my professional knowledge and belief.

Dated this 11 day of MAR., 1908

Daniel D. Cooper  
Daniel D. Cooper, RLS No. S-1464

Survey ordered by; Action Realty, Harvard, Illinois.