

**ABELL  
SURVEYING & MAPPING  
DELAVAN, WISCONSIN 53115  
414-728-6737**

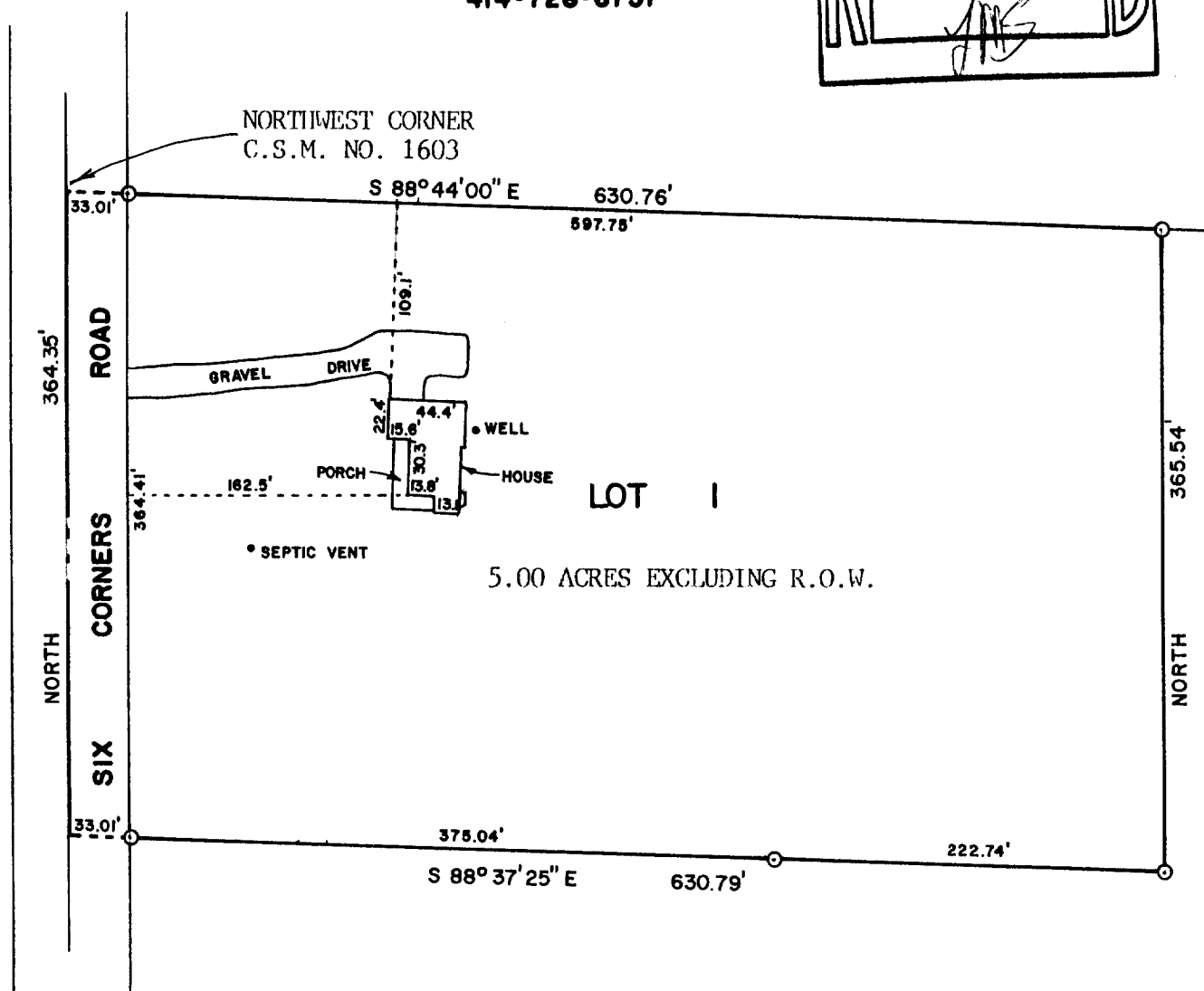
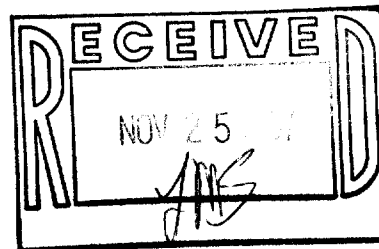

PLAT OF SURVEY OF

LOT 1 OF CERTIFIED SURVEY MAP NO. 1603, RECORDED  
IN VOLUME 7 OF CERTIFIED SURVEY MAPS ON PAGE 267,  
WALWORTH COUNTY, WISCONSIN.

ORDERED BY: ANCHOR SAVINGS & LOAN  
500 E. WALWORTH  
DELAVAN, WI. 53115



SCALE - 1"=100'

LEGEND

○ - IRON ROD FOUND

I, DAVID F. ABELL, DO HEREBY CERTIFY  
THAT I HAVE SURVEYED THE PROPERTY  
HEREON DESCRIBED ACCORDING TO THE  
OFFICIAL RECORDS AND THAT THE PLAT  
HEREON IS A CORRECT REPRESENTATION  
OF THE PROPERTY LINES TO THE BEST OF  
MY KNOWLEDGE AND BELIEF.

*David F. Abell*

DAVID F. ABELL  
WISCONSIN REGISTERED LAND SURVEYOR, S-1596

*November 15, 1987*

DATE JOB NUMBER - 87033

NOTE: THIS IS NOT A CERTIFIED COPY UNLESS SEALED.