

MORTGAGE INSPECTION

R.F. Sarko and Associates, Inc.
Land Surveyors
2919 University Avenue
Madison, Wisconsin 53705

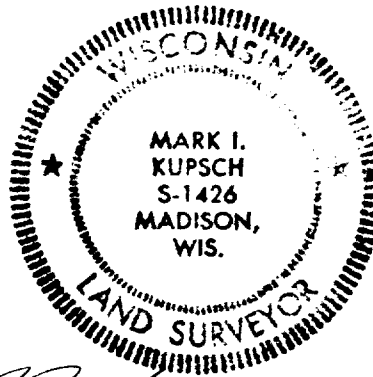

Mark Kupsch
8-6-87

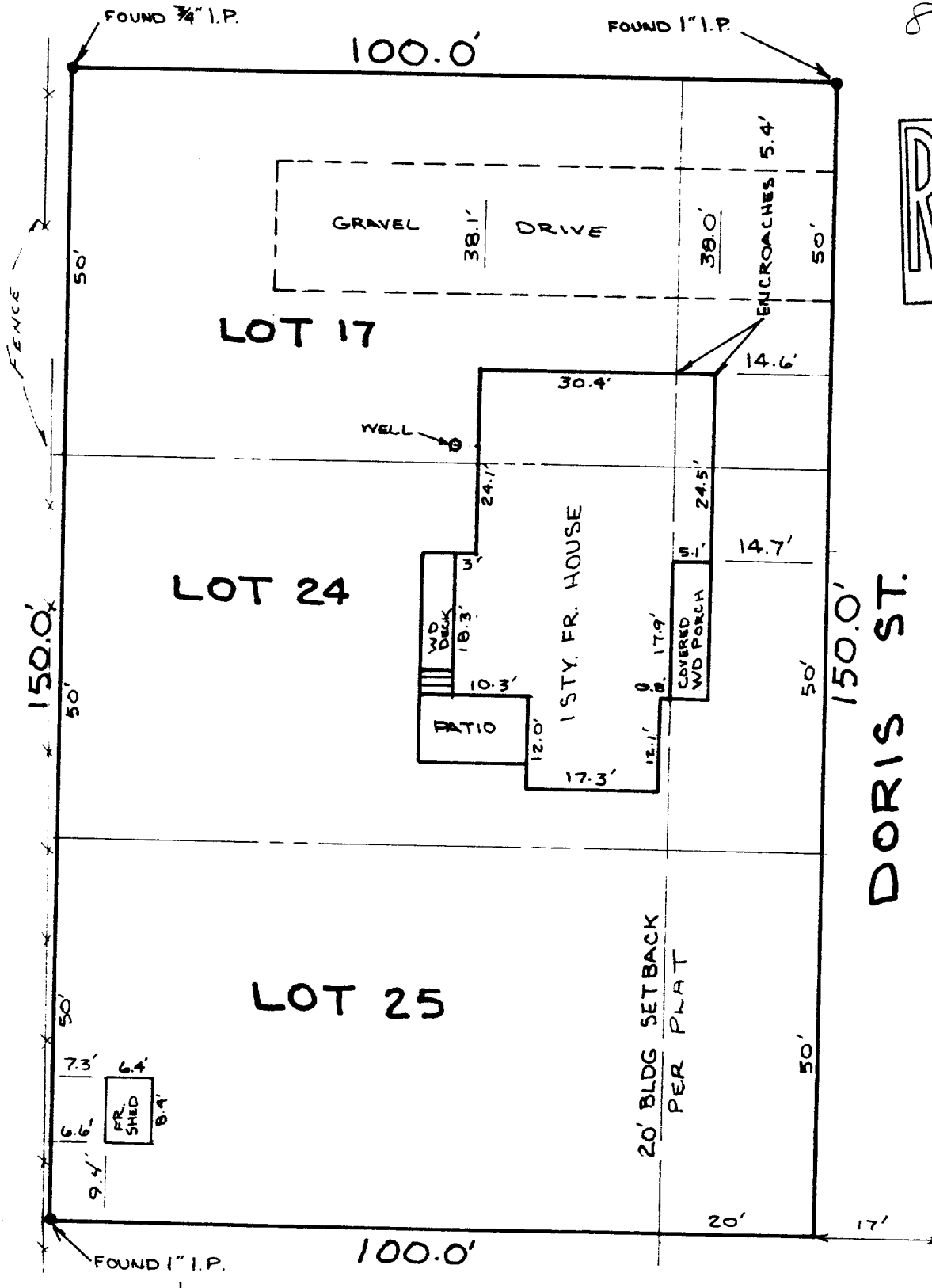
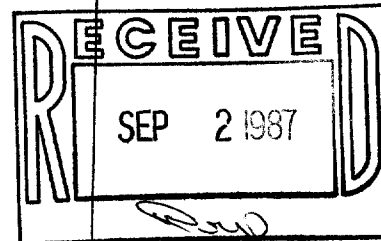

SCALE 1" = 20'

MORTGAGE INSPECTION

R.F. Sarko and Associates, Inc.
Land Surveyors
2919 University Avenue
Madison, Wisconsin 53705

LEGAL DESCRIPTION OF PROPERTY INSPECTED:

Lots 17, 24 and 25, Hillside Subdivision, Town of Walworth,
Walworth County, Wisconsin.

ADDRESS OF PROPERTY INSPECTED:

431 Doris Street
Walworth, Wisconsin

INSPECTED FOR:

Mutual Savings and Loan Association
2500 Milton Avenue
Janesville, Wisconsin 53545

Attn: Doug Schnier

CLIENT:

Raymond Grimm

CERTIFICATE:

"I, Mark Kupsch, Registered Land Surveyor in the State of Wisconsin, do hereby certify that I have inspected the above described property and that I have mapped the property according to the official records and that I have mapped the locations of all visible structures, the dimensions of all principal buildings, roadways, apparent easements and visible encroachments, if any. This mortgage inspection has been prepared in accordance with the requirements of the Mutual Savings and Loan Association and under an agreement between R.F. Sarko and Associates, Inc. and the Mutual Savings and Loan Association which excludes this mortgage inspection from all of the requirements of Section AE 7, per Section AE 7.01(2), Wisconsin Administrative Code, and therefore, this mortgage inspection may not comply with all of the requirements of Section AE 7. This mortgage inspection is made for the exclusive use of the present owners of the property and also those who purchase, mortgage or guarantee the title thereto within one year from date hereof and as to them we certify the accuracy of said mortgage inspection as shown."

Dated this 6th day of August, 1987.

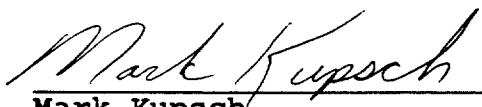

Mark Kupsch
Wisconsin Registered Land Surveyor
Number S-1426

