

WALWORTH COUNTY
SURVEYING & MAPPING
LAKE GENEVA, WISCONSIN

SHEET 1 OF 2 SHEETS

FONTANA-GENEVA ROAD

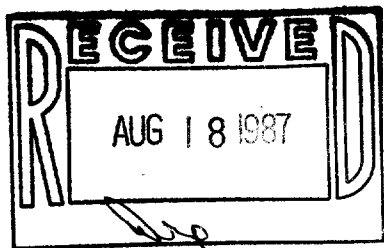

LOT 8

PLAT OF SURVEY OF

LOT 8 OF ULHEINS SUBDIVISION, T 1 N
R 16 E, WALWORTH COUNTY, WISCONSIN.

ORDERED BY: LAKELAND REALTY
P. O. BOX 323
FONTANA, WISCONSIN

SCALE: 1"=30'
8-IRON PIPE FOUND
0-IRON ROD PLACED

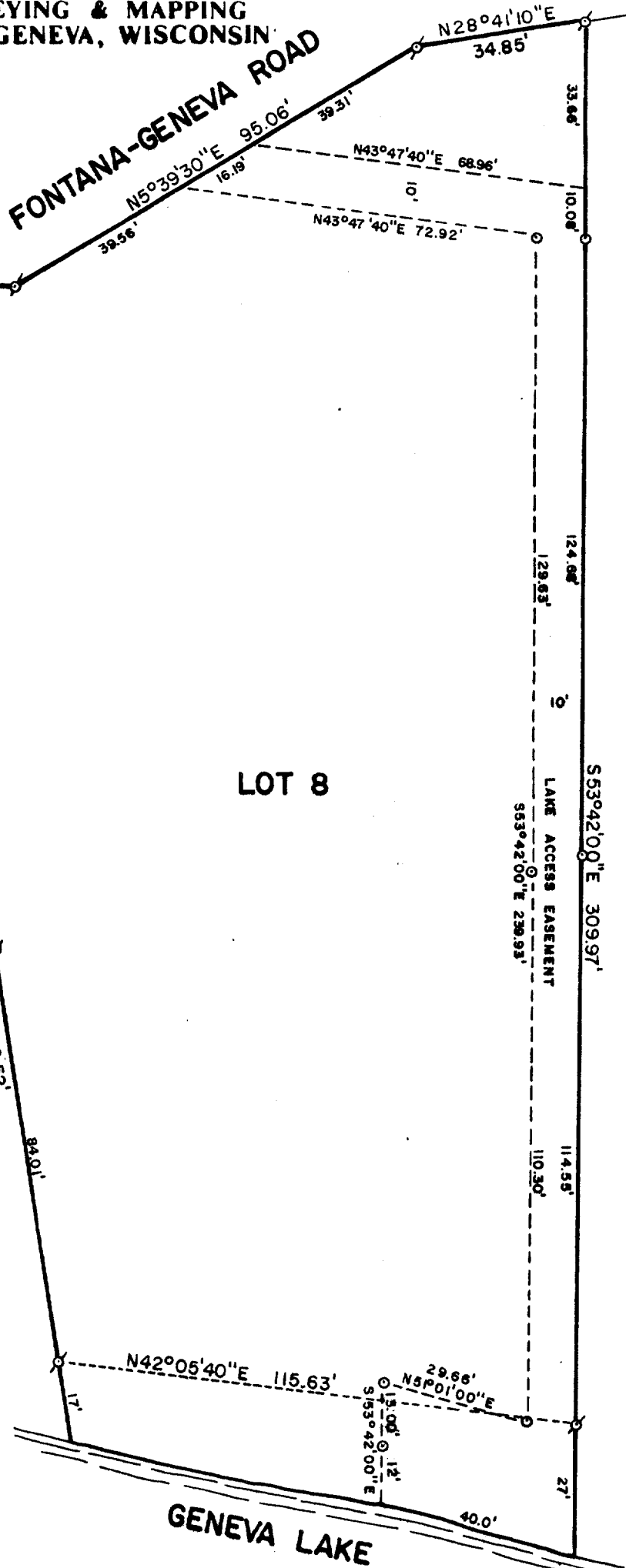

I, ROBERT M. BAERENWALD, DO HEREBY CERTIFY THAT I
HAVE SURVEYED THE PROPERTY HEREON DESCRIBED ACCORDING
TO THE OFFICIAL RECORDS AND THAT THE PLAT HEREON IS A
CORRECT REPRESENTATION OF THE PROPERTY LINES TO THE
BEST OF MY KNOWLEDGE AND BELIEF.

Robert M. Baerenwald
ROBERT M. BAERENWALD
WISCONSIN REGISTERED LAND SURVEYOR, S-1508

DATE June 19, 1987
JOB NO. 1019

NOTE: THIS IS NOT A CERTIFIED COPY UNLESS SEALED.

WALWORTH COUNTY
SURVEYING & MAPPING
LAKE GENEVA, WISCONSIN

SHEET 2 OF 2 SHEETS

DESCRIPTION

A LAKE ACCESS EASEMENT LOCATED ON LOT 8 OF ULHLEINS SUBDIVISION, T 1 N, R 16 E, WALWORTH COUNTY, WISCONSIN, DESCRIBED AS FOLLOWS: COMMENCING AT THE MOST NORTHERLY CORNER OF SAID LOT 8, THENCE S28°41'10"W 34.85 FEET ALONG THE WESTERLY LINE OF SAID LOT 8; THENCE CONTINUE ALONG SAID WESTERLY LINE S5°39'30"W 39.31 FEET TO THE PLACE OF BEGINNING; THENCE N43°47'40"E 68.96 FEET TO THE NORTHEASTERLY LINE OF SAID LOT 8; THENCE S53°42'00"E ALONG SAID LINE 309.97 FEET TO THE SHORE OF GENEVA LAKE; THENCE SOUTHWESTERLY ALONG SAID SHORE 40 FEET; THENCE N53°42'00"W 25.00 FEET; THENCE N51°01'00"E 29.66 FEET; THENCE N53°42'00"W 239.93 FEET; THENCE S43°47'40"W 72.92 FEET TO THE WESTERLY LINE OF SAID LOT 8; THENCE N5°39'30"E 16.19 FEET TO THE PLACE OF BEGINNING.

Robert M. Baerenwald
ROBERT M. BAERENWALD
WISCONSIN REGISTERED LAND SURVEYOR, S-1508

June 19, 1987
DATE JOB NO. 1019

NOTE: THIS IS NOT A CERTIFIED COPY UNLESS SEALED.