

Fence on the North line of $S\frac{1}{2}$ of $N\frac{1}{2}$ of $NE\frac{1}{4}$ of Section 11, T1N, R16E

ROBERT'S SUBDIVISION

FONTANA 241
and GENEVA ROAD 352

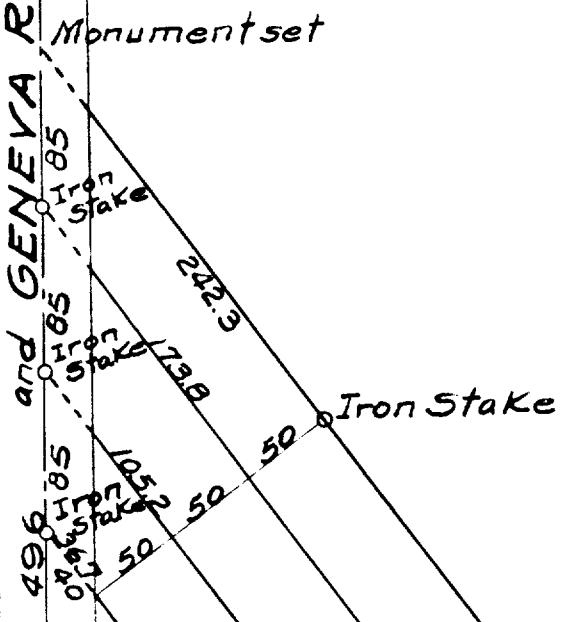
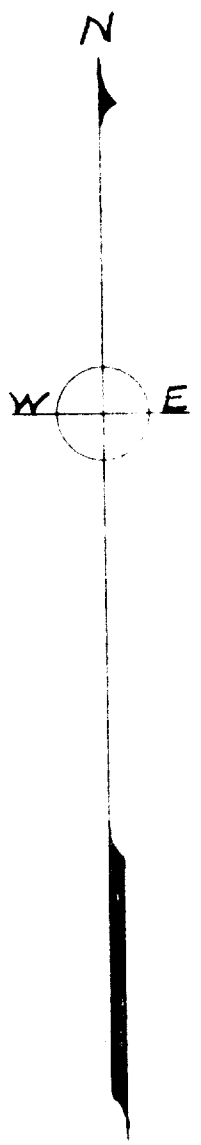

Monument

$S 36^{\circ} 53' E$ 1058

Lot 3 Uihlein's Subd

$S 39^{\circ} 30' W$ 630

Lot 5 Uihlein's Subd.

Public Road

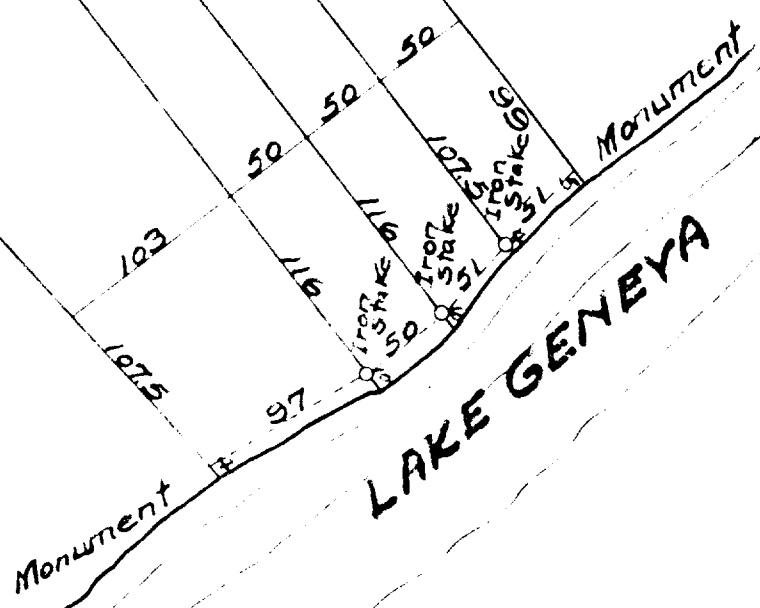

Robert's Subd. in Robert's Sub.

116-2,1