

WALWORTH COUNTY
SURVEYING & MAPPING
LAKE GENEVA, WISCONSIN

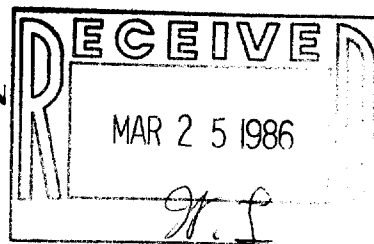

PLAT OF SURVEY OF

PART OF LOT 4 OF ROBERTS SUBDIVISION, LOCATED IN
SECTION 11, T 1 N, R 16 E, WALWORTH COUNTY, WISCONSIN
AS DESCRIBED IN VOLUME 451, PAGE 222 OF DEEDS, WALWORTH
COUNTY, WISCONSIN.

ORDERED BY: KEEFE REAL ESTATE
P.O.B. 268
WALWORTH, WI 53184

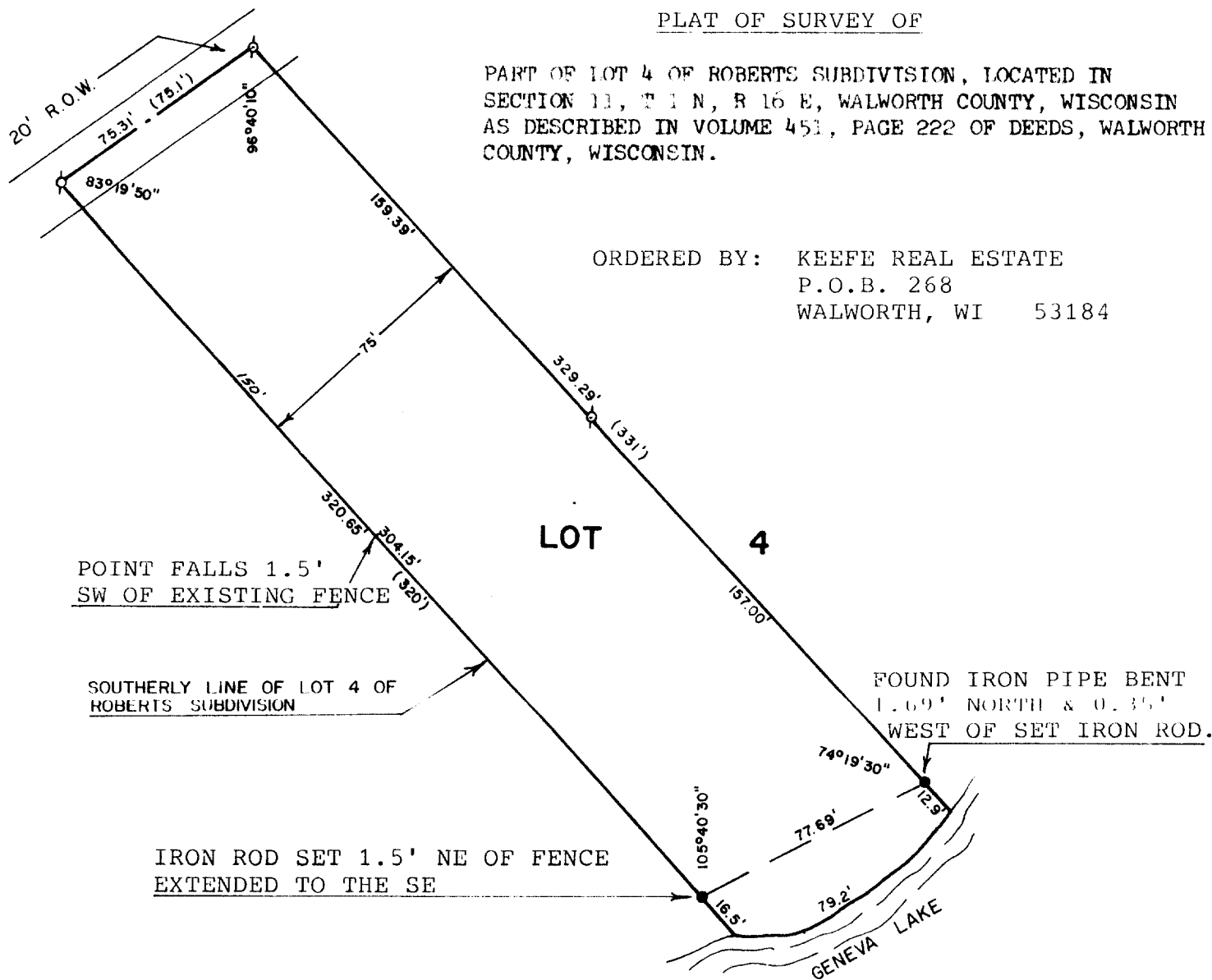

SCALE 1" = 50'

LEGEND

- ⊘ - IRON PIPE FOUND
- - IRON ROD SET
- () - RECORDED AS

I, DAVID F. ABELL, DO HEREBY CERTIFY
THAT I HAVE SURVEYED THE PROPERTY
HEREON DESCRIBED ACCORDING TO THE
OFFICIAL RECORDS, AND THAT THE PLAT
HEREON IS A CORRECT REPRESENTATION
OF THE PROPERTY LINED TO THE BEST OF
MY KNOWLEDGE AND BELIEF.

David F. Abell

DAVID F. ABELL
WISCONSIN REGISTERED LAND SURVEYOR, S-1596

REVISED: JANUARY 22, 1986

DATE *July 7, 1985* JOB NUMBER 0303

REVISED: DECEMBER 23, 1985

Parcel ERA-00003

116-199v