

**KOLB LAND CONSULTING, INC.**  
 LAND SURVEYING • SUBDIVIDING • LAND PLANNING

LAKE GENEVA, WISCONSIN 53147

ORDERED BY: ANCHOR SAVINGS & LOAN  
 ASSOCIATION  
 500 E. WALWORTH AVE.  
 DELAVAN, WI 53115

BUYER: JAY BROST

TAX NUMBER: 1-16-ES-3

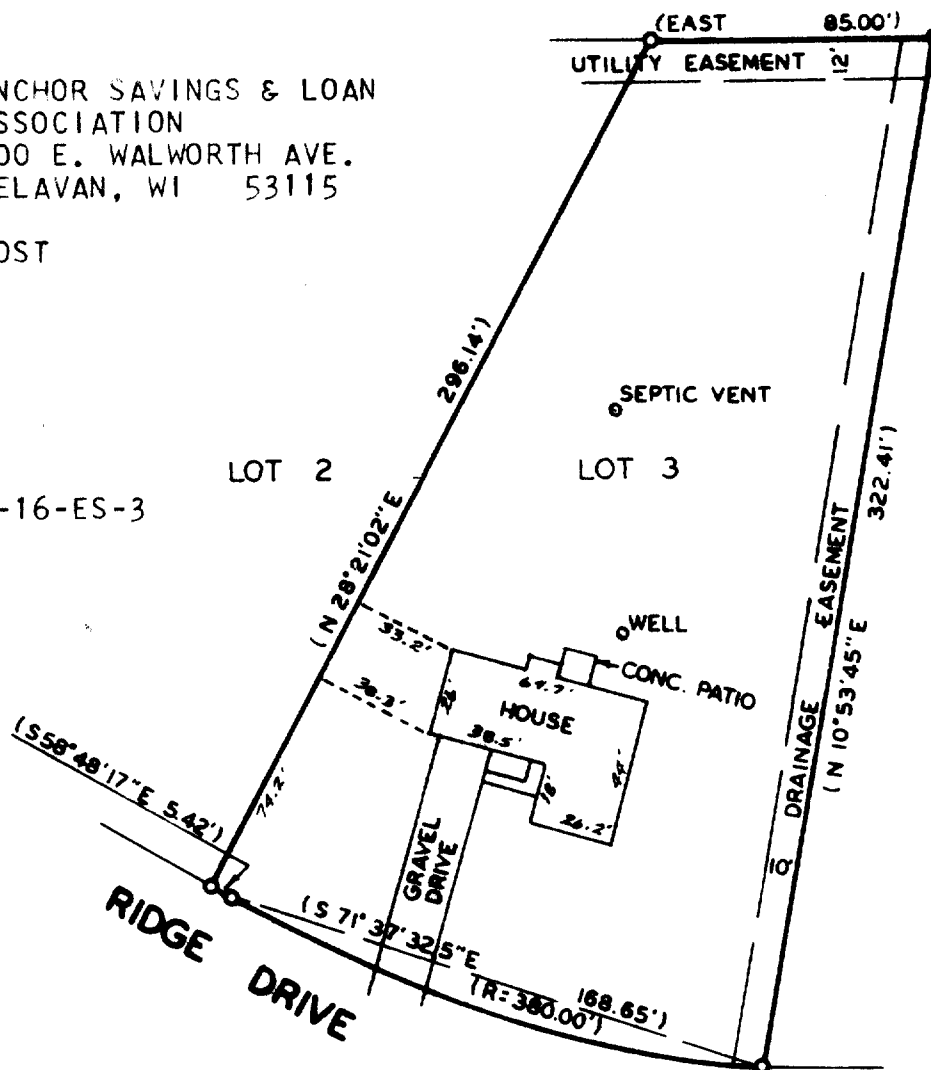

## MORTGAGE INSPECTION OF

LOT 3, SUNSET RIDGE - UNIT 1, T1N, R16E,  
 WALWORTH COUNTY, WISCONSIN.

COMPLIANCE WITH A-E 3, 5(F), 6(A), (B), (C), (D) AND 7 HAS BEEN WAIVED BY  
 THE CLIENT, IN AGREEMENT WITH THE SURVEYOR, AS PERMITTED IN A-E5.01(B).



SCALE - 1"=60'

## LEGEND

- - IRON PIPE FOUND
- () - RECORDED AS

*David F. Abell*

DAVID F. ABELL  
 WISCONSIN REGISTERED LAND SURVEYOR, S- 1596  
 DATE MARCH 23, 1984