

DUNHAM SURVEYING, S. C.
SURVEYING & SUBDIVIDING
DELAVAN, WISCONSIN 53115

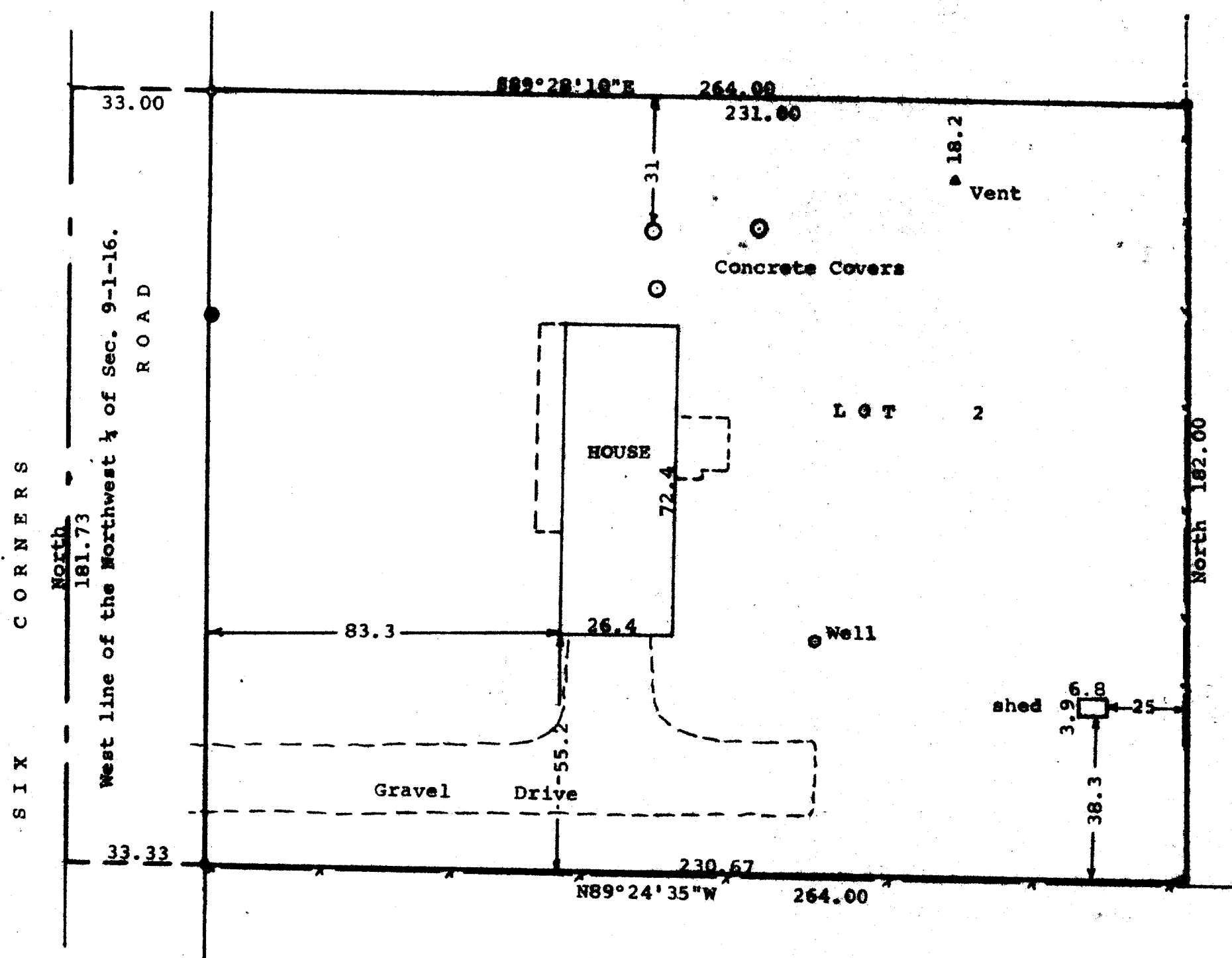

NOTE: Bearings used are those of record.

Ordered by: Don Nichols, Realtor
308 Kenosha St.
Walworth, Wisconsin

STATE OF WISCONSIN)
COUNTY OF WALWORTH) SS

I, George T. Dunham, Surveyor, certify that I have surveyed the property described as follows,
Lot 2 of Certified Survey Map No. 732, recorded in Volume 3 on page 245 of certified surveys in and for Walworth County, Wisconsin, said lot located in the Southwest 1/4 of the Northwest 1/4 of Section 9, T1N, R16E, Walworth County, Wisconsin. and that the above map is a true representation thereof and shows the size and location of the property, its exterior boundaries, the location of all visible structures and dimensions of all principal buildings thereon, boundary fences, apparent easements, roadways and visible encroachments, if any.
This survey is made for the use of the present owners of the property, and also those who purchase, mortgage, or guarantee the title thereto within one (1) year from date hereof.
May 11, 1982

George T. Dunham
George T. Dunham, Surveyor

