

DUNHAM SURVEYING, S. C.
SURVEYING & SUBDIVIDING
DELAVAN, WISCONSIN 53115

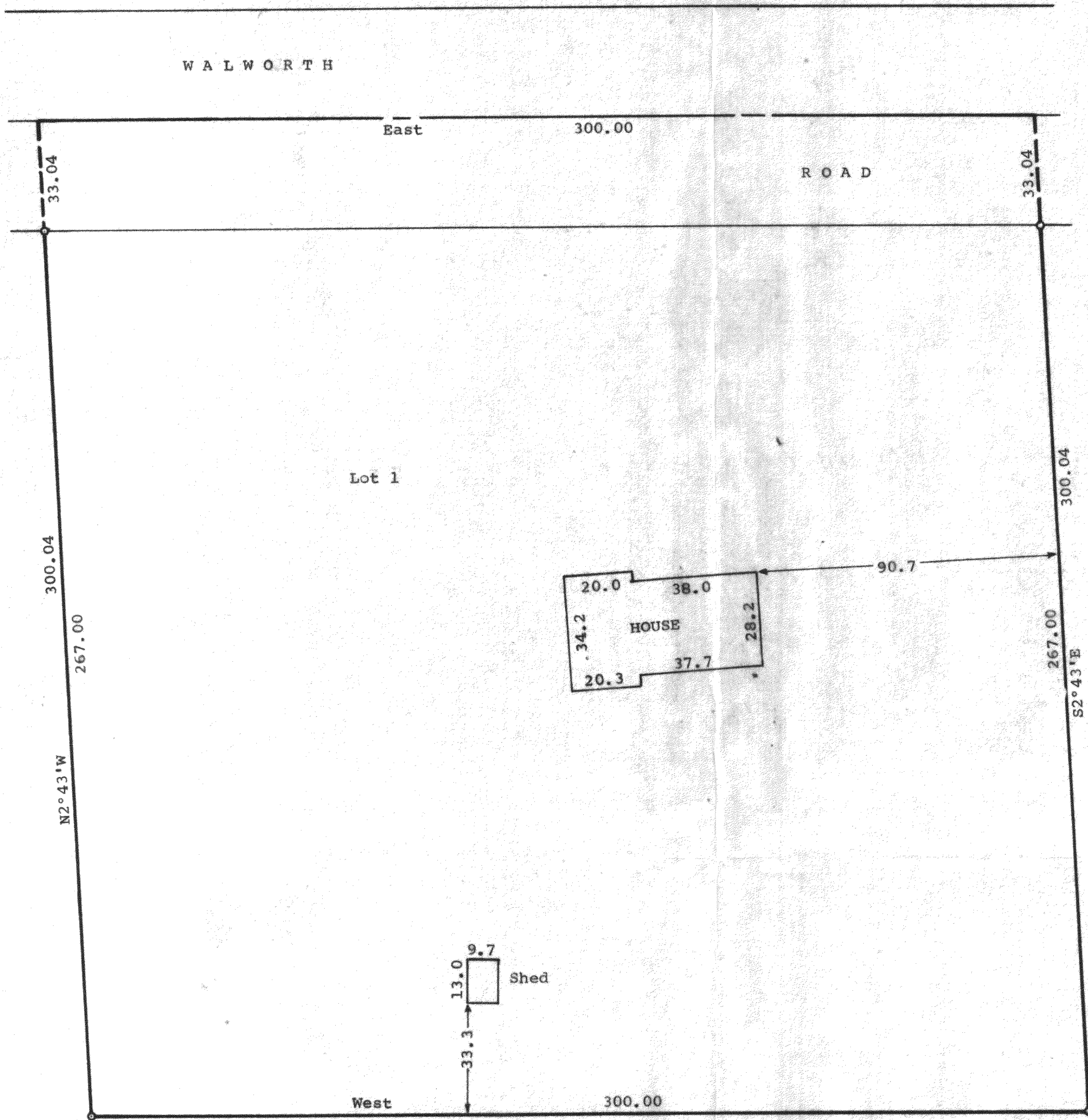

Scale - 1" = 30'
O = Iron Pipe Found

Bearings are those of
Record.
Survey ordered by:
Jeanne Hume
Walworth, WI. 53184

STATE OF WISCONSIN)
COUNTY OF WALWORTH) SS

I, James M. Dunham, Surveyor, certify that I have surveyed
the property described as follows,

Lot 1 of Certified Survey Map Number 72, recorded in the
office of the Register of Deeds for Walworth County,
Wisconsin, in Volume 1 of Certified Surveys on page 72 as
Document number 637950 and corrected by Affidavit recorded
July 30, 1971 in Volume 52 of Records on page 109 as
Document number 638787, being a part of the Northeast 1/4 of
the Southeast 1/4 of Section 5, T1N, R16E, Walworth County,
Wisconsin,

and that the above map is a true representation thereof and shows the
size and location of the property, its exterior boundaries, the location
of all visible structures and dimensions of all principal buildings
thereon, boundary fences, apparent easements, roadways and visible
encroachments, if any.

This survey is made for the use of the present owners of the property,
and also those who purchase, mortgage, or guarantee the title thereto
within one (1) year from date hereof.
March 17, 1982.

James M. Dunham
James M. Dunham, Surveyor

