

DUNHAM SURVEYING, S.C.
SURVEYING & SUBDIVIDING
DELAVER, WISCONSIN 53115

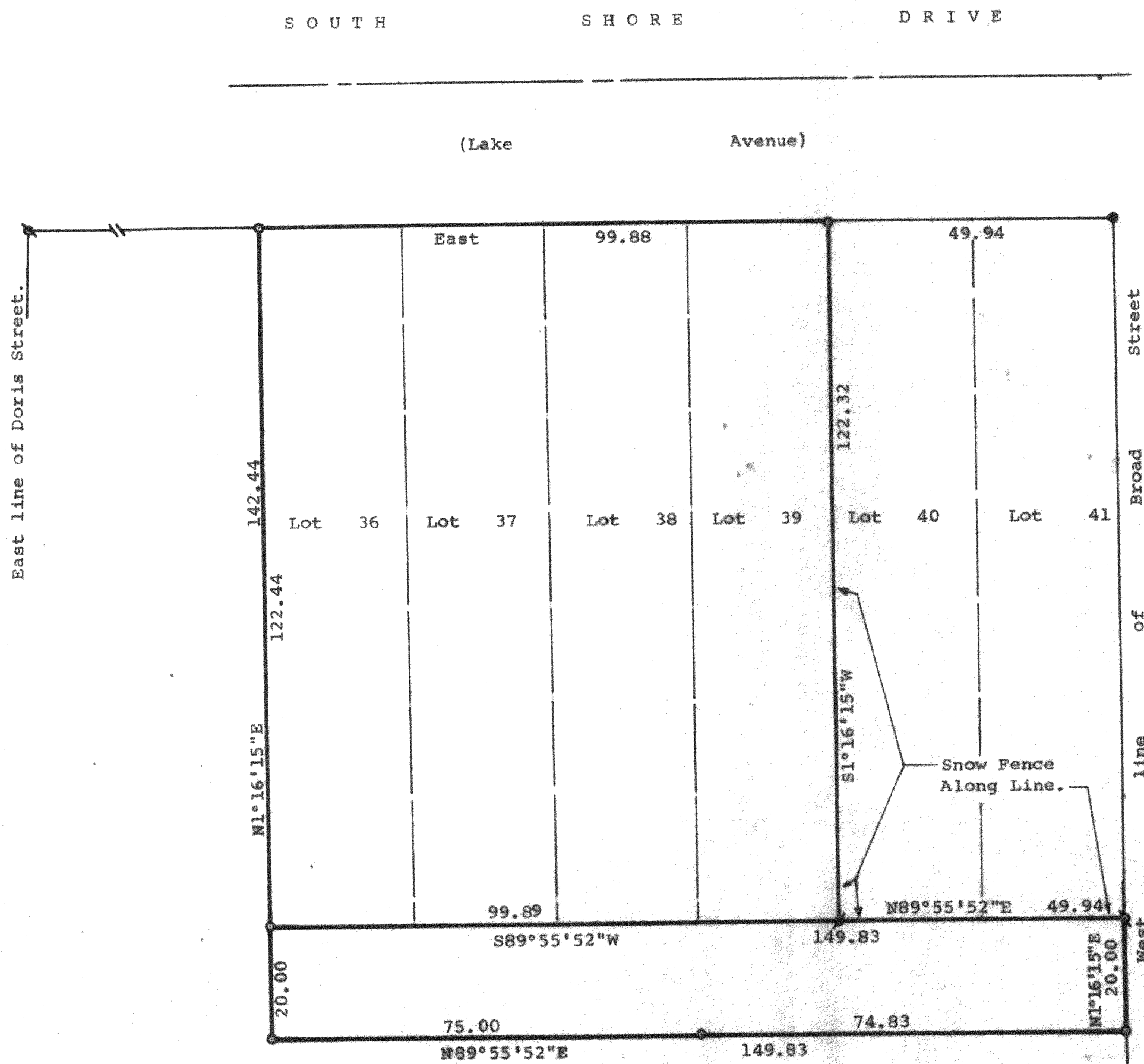

Scale - 1" = 20'
 *o = 3/4" Dia. x 24" Iron Pipe Set
 * = 3/4" Dia. Iron Pipe Found Bent and reset.
 • = 2" Dia. Iron Pipe Found
 q = 3/4" Dia. Iron Pipe Found

Property Owner: Donald Murphy
 S. Shore Drive
 Delavan, Wis. 53115

Note: Bearings are referenced to the South line of South Shore Drive (Lake Avenue), assumed Bearing is East-West.

Note: Buildings on property were not located at this time, however none of which encroach.

STATE OF WISCONSIN)
 COUNTY OF WALWORTH) SS

I, Richard C. Schulz, Surveyor, certify that I have surveyed the property described as follows,

Lots 36, 37, 38, and 39 in Block 4 of Robbins Subdivision, located in Section 5, T1N, R16E, Walworth County, Wisconsin, and a parcel of land located in the Northwest 1/4 of the Northwest 1/4 of Section 5, T1N, R16E, Walworth County, Wisconsin, described as follows: Beginning at the Southeast corner of Lot 41, Block 4 of Robbins Subdivision; thence S89°55'52"W, along the south line of said Subdivision, 149.83 feet to the Southwest corner of Lot 36 of said Robbins Subdivision; thence S1°16'15"W, 20.00 feet; thence N89°55'52"E, parallel with the south line of said Robbins Subdivision, 149.83 feet to the West line of Broad Street; thence N1°16'15"E, along said west line of Broad Street, 20.00 feet to the place of beginning.

and that the above map is a true representation thereof and shows the size and location of the property, its exterior boundaries, boundary fences, apparent easements, roadways and visible encroachments, if any. This survey is made for the use of the present owners of the property, and also those who purchase, mortgage, or guarantee the title thereto within one (1) year from date hereof.
 June 3, 1982.

Richard C. Schulz
 Richard C. Schulz, Surveyor

