

DUNHAM SURVEYING, S. C.
 SURVEYING & SUBDIVIDING
 DELAVAN, WISCONSIN 53115

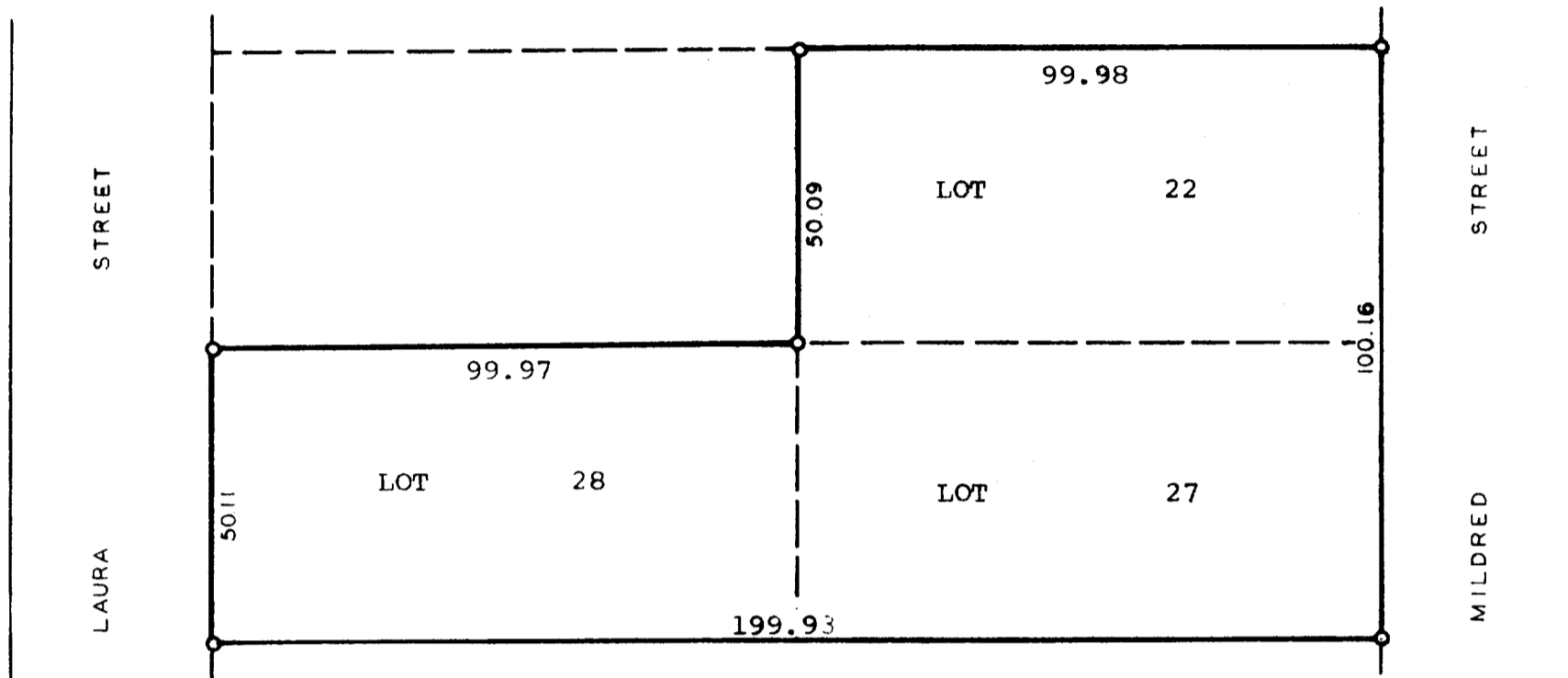

N



Scale - 1" = 30'
 O = Iron Pipe Set

STATE OF WISCONSIN) SS
 COUNTY OF WALWORTH)

I, James M. Dunham, Surveyor, certify that I have surveyed the property described as follows,
 Lots 22, 27, and 28 of Hillside Subdivision, located in Section 5, T1N, R16E, Walworth County, Wisconsin,
 and that the above map is a true representation thereof and shows the size and location of the property, its exterior boundaries, the location of all visible structures and dimensions of all principal buildings thereon, boundary fences, apparent easements, roadways and visible encroachments, if any.
 This survey is made for the use of the present owners of the property, and also those who purchase, mortgage, or guarantee the title thereto within one (1) year from date hereof.
 April 26, 1979

James M. Dunham
 James M. Dunham, Surveyor

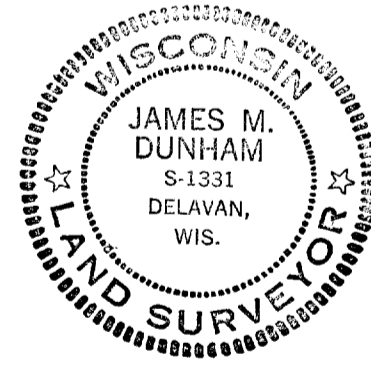

3416.20