

# PLAT OF SURVEY

OF PART OF THE NW 1/4 OF SEC. 5, T. 1 N., R. 16 E.,  
WALWORTH TOWNSHIP, WALWORTH COUNTY, WI.

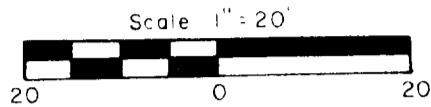

● Iron pipe set  
( ) Indicates "Recorded as"

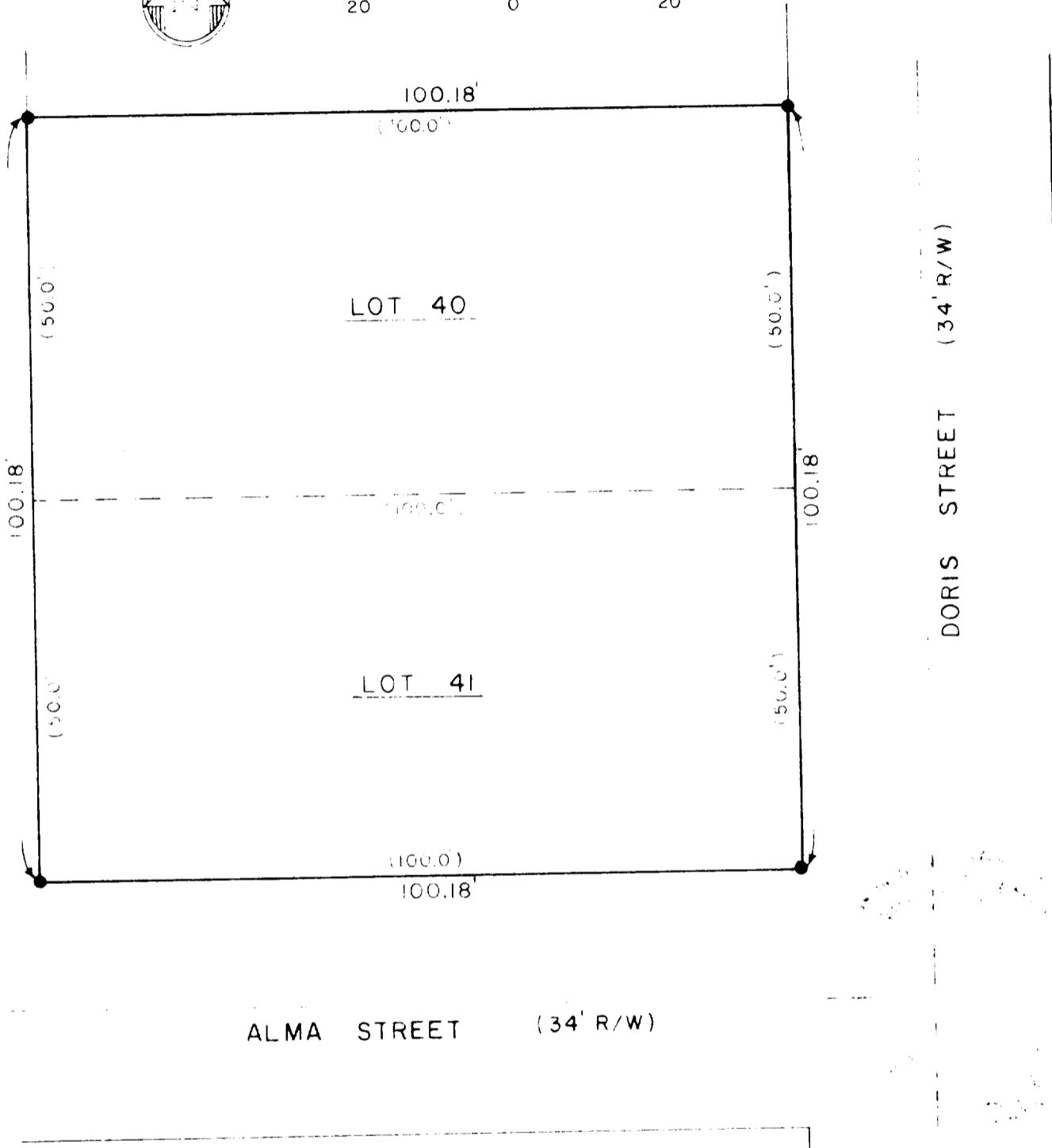

DESCRIPTION: Lots 40 and 41 of Hillside, a Subdivision of part of the NW 1/4 of Sec. 5, T 1 N, R 16 E, Walworth Township, Walworth County, Wisconsin.

**SURVEYOR'S CERTIFICATE**

I have surveyed the above described property and the above map is a true representation thereof and shows the size and location of the property, its exterior boundaries, the location and dimensions of all visible encroachments. This survey is made for the exclusive use of the present owners of the property, and also those who purchase, mortgage, or guarantee the title thereto within one (1) year from date hereof and as to them I warrant the accuracy of said survey and map.

Date 13 November 1978 Ralph E. Anderson  
Ralph E. Anderson, RLS 1327

SURVEYOR

Prepared By <b>VALENTINE AND ASSOCIATES, INC.</b> DELAVAN, WISCONSIN	Prepared For <b>THOMAS RUPKEY</b> WALWORTH, WISCONSIN	Date 11.13.78	Sheet Number of
		Job Number 78118	Reference file

116-152 ✓