



ANDERSON LAND SURVEYING

308 SPRING DR.
DELAVER, WIS. 53115

414/728-2757
728-2525

PLAT OF SURVEY

DESCRIPTION: All of lot 7 of Hillside, a subdivision of part of the NW 1/4 of Section 5, T1N, R16E, Walworth Township, Walworth County, Wisconsin.

Prepared for: Judy Dominik
1747 Washington
Wilmette, IL 60091

C/L MILDRED STREET (34' R/W)

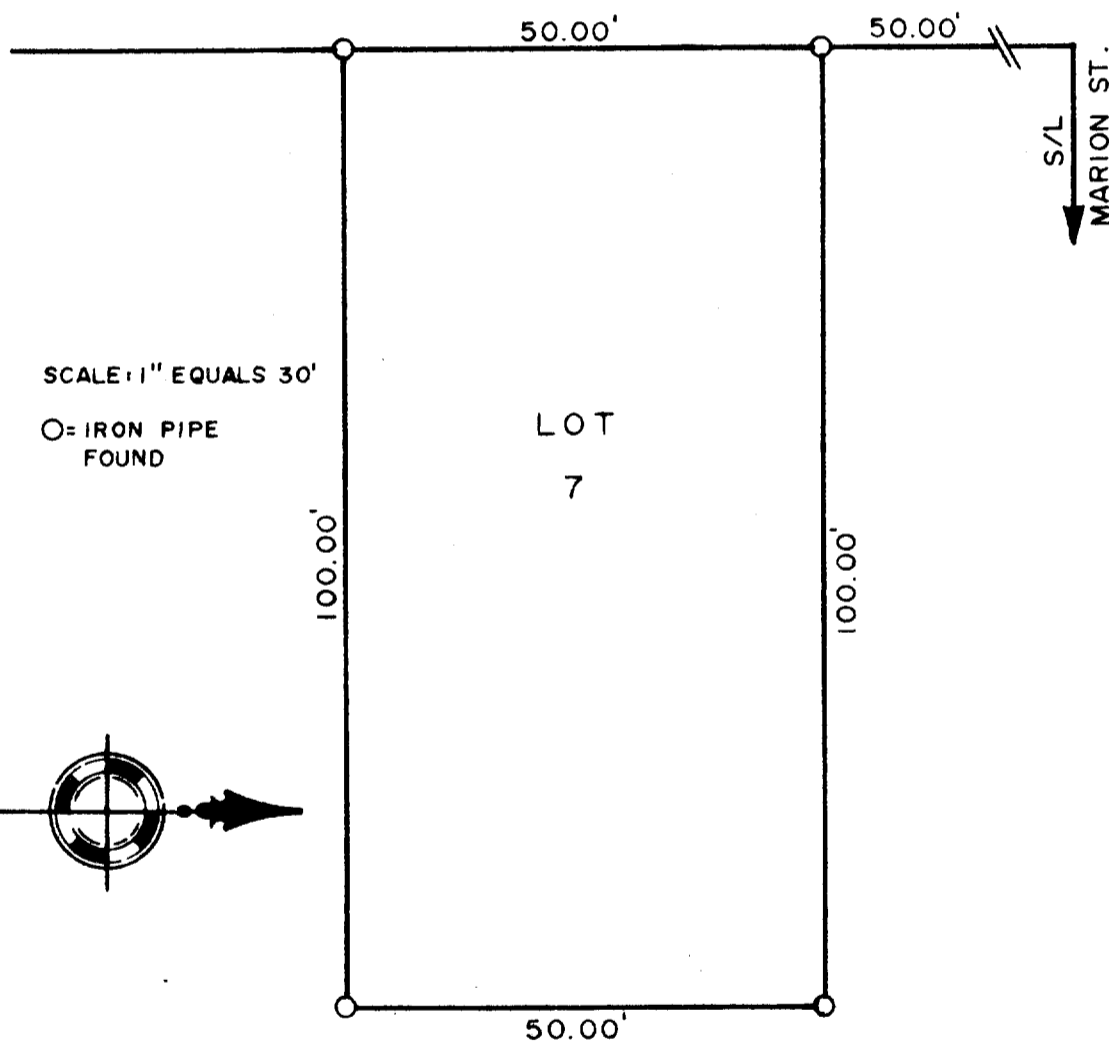

SURVEYOR'S CERTIFICATE

I HEREBY CERTIFY THAT I HAVE SURVEYED THE ABOVE DESCRIBED PROPERTY AND THE ABOVE MAP IS A TRUE REPRESENTATION THEREOF AND SHOWS THE SIZE AND LOCATION OF THE PROPERTY, ITS EXTERIOR BOUNDARIES, THE LOCATION AND DIMENSIONS OF ALL VISIBLE STRUCTURES THEREON. THIS SURVEY IS MADE FOR THE EXCLUSIVE USE OF THE PRESENT OWNERS OF THE PROPERTY, AND ALSO THOSE WHO PURCHASE, MORTGAGE, OR GUARANTEE THE TITLE THERETO WITHIN ONE (1) YEAR FROM DATE HEREOF.

DATE

7/27/84

SURVEYOR

Gerald L. Anderson
R.L.S. #1327

JOB NO.

116-142