

NW Cor. Sec. 9-1-16 Elev. 971.0

CERTIFIED SURVEY MAP NO. _____

A PART OF THE SW. 1/4 OF THE NW. 1/4 OF
SECTION 9, T.1 N., R.16 E., WALWORTH COUNTY,
WISCONSIN

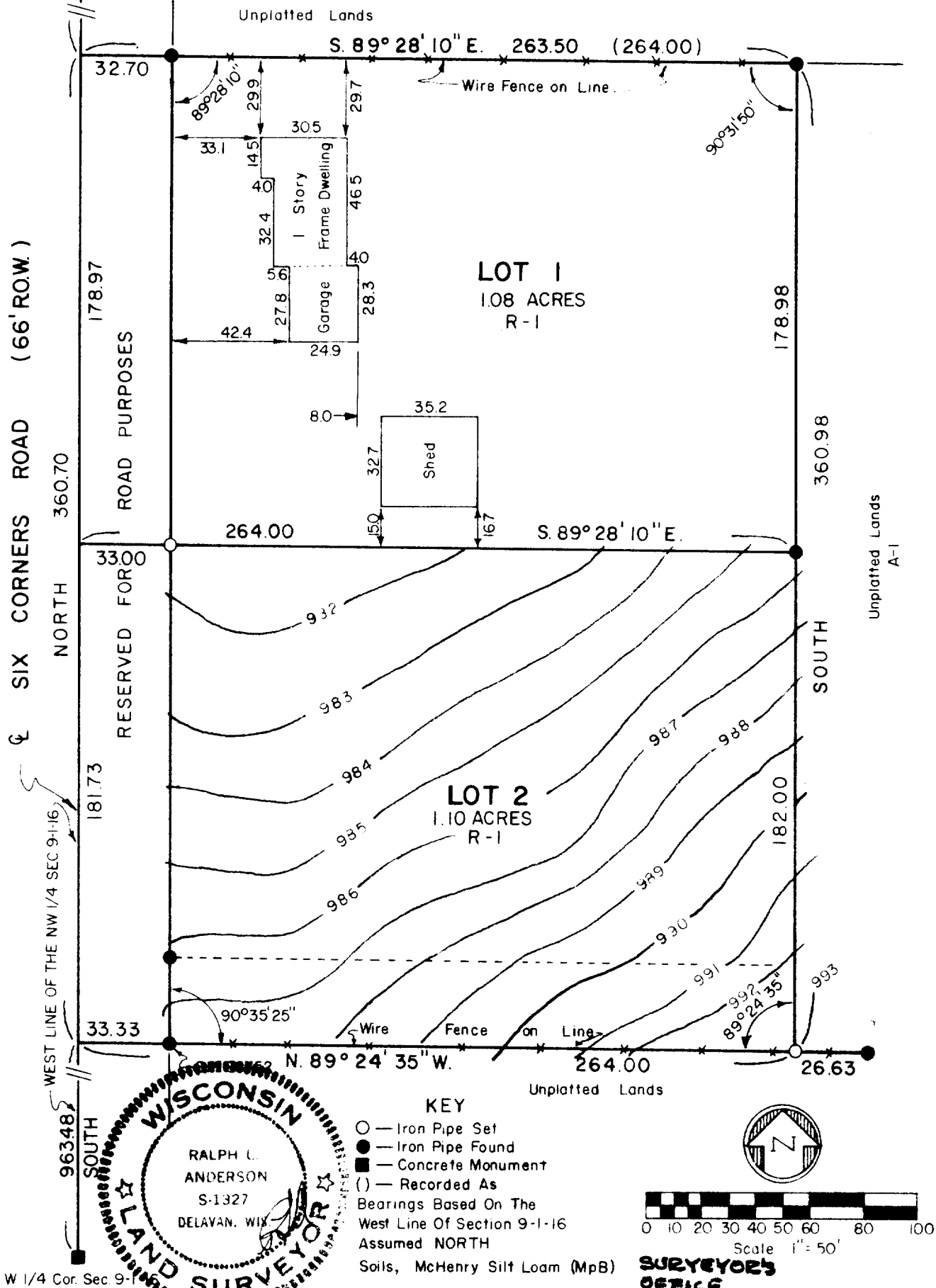

Prepared By

VALENTINE AND ASSOCIATES, INC.
DELAVER, WISCONSIN

Prepared For

WILLIAM BEHN
WALWORTH, WISCONSIN

Date

11/7/77

Job Number

7789

Sheet Number

1 of 2

Reference

FB 3, FILE

Act. Survey 730 (put on line etc)

116-141

CERTIFIED SURVEY MAP NO. _____

DESCRIPTION:

A parcel of land located in the SW 1/4 of the NW 1/4 of Section 9, T 1 N, R 16 E, Walworth County, Wisconsin, described as follows; Commencing at the NW corner of Section 9, which is marked by a concrete monument, thence South ---1,318.25 feet along the West line of the NW 1/4, which is the centerline of Six Corners Road, to the point of beginning; thence S 89° 28' 10" E --- 264.00 feet, thence South --- 360.98 feet, thence N 89° 24' 35" W ---264.00 feet to the West line of said NW 1/4; thence North 360.70 feet along said West line to the point of beginning, containing 2.18 acres.

SURVEYOR'S CERTIFICATE

I, Ralph L. Anderson, do hereby certify that I have surveyed the property hereon described and shown on sheet one according to the official records and that the plat shown is a correct representation of the lot lines, and that I have fully complied with Chapter 236.34 of the Wisconsin Statutes and the Subdivision Ordinance of Walworth County.

Ralph L. Anderson RLS 1327

Approved by resolution of the Walworth County Park and Planning
Commission this _____ day of _____, 1977.

Harold H. Kolb, Chairman



Prepared By VALENTINE AND ASSOCIATES, INC. DELAVER, WISCONSIN	Prepared For WILLIAM BEHN WALWORTH, WISCONSIN	Date 11/7/77	Sheet Number 2 of 2
		Job Number 7789	Reference FB 3, FILE

116-141