

GEORGE T. DUNHAM  
SURVEYING & SUBDIVIDING  
DELAVER, WISCONSIN

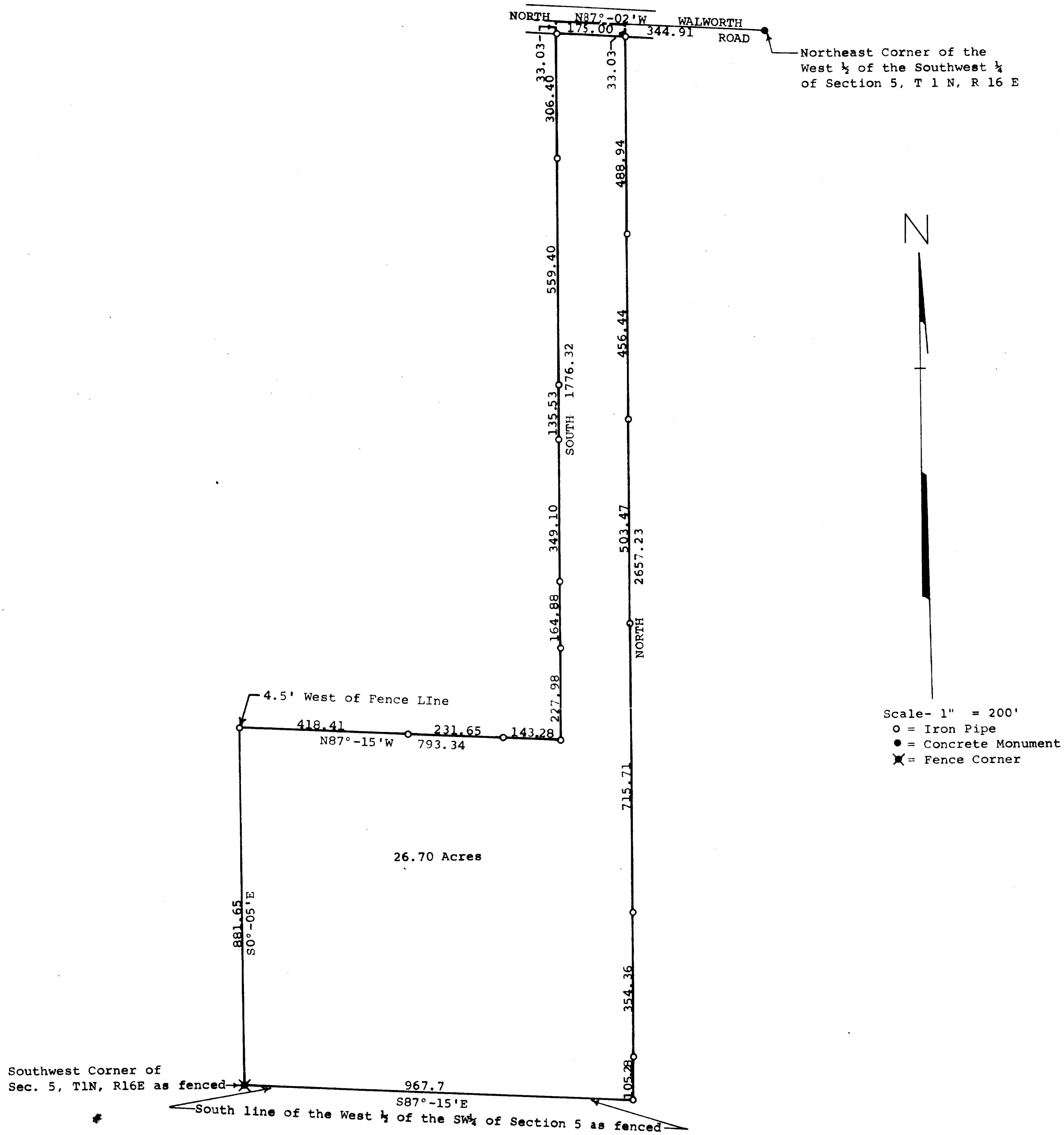

Plat of survey of a parcel of land located in the West 1/2 of the Southwest 1/4 of Section 5, T1N, R16E, Walworth County, Wisconsin.

September 26, 1974

George T. Dunham, Surveyor

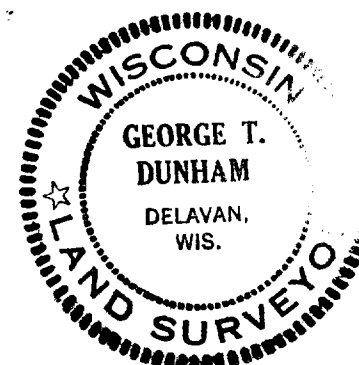

W-5-8C

116-123