

Property Exhibit 2

Located in the Southwest 1/4 of the Northeast 1/4 of Section 25, Town 1 North, Range 16 East, Town of Walworth, Walworth County, Wisconsin.

Description of Proposed Ingress & Egress Easement on Lot 2 of Certified Survey Map No. 3403

Part of Lot 2 of Certified Survey Map No. 3403, recorded in Vol. 19 of Certified Survey Maps of Walworth County on Page 241 as Doc. No 498855 and located in the Southwest 1/4 of the Northeast 1/4 of Section 25, Town 1 North, Range 16 East, Town of Walworth, Walworth County, Wisconsin, described as follows: Commencing at the Northeast corner of Lot 1 of said Certified Survey Map No. 3403; thence South $1^{\circ}04'45''$ East, along the West line of said Lot 2, 71.05 feet to the Point of Beginning; thence North $30^{\circ}00'00''$ East 27.53 feet; thence North $60^{\circ}00'00''$ East 160.00 feet; thence North $86^{\circ}00'00''$ East 125.00 feet; thence North $60^{\circ}00'00''$ East 36.26 feet; thence South $1^{\circ}06'31''$ East 57.11 feet; thence South $60^{\circ}00'00''$ West 20.21 feet; thence South $86^{\circ}00'00''$ West 125.00 feet; thence South $60^{\circ}00'00''$ West 135.06 feet; thence South $30^{\circ}00'00''$ West 60.00 feet; thence South 215.00 feet; thence South $25^{\circ}00'00''$ West 34.34 feet to a point on the West line of said Lot 2; thence North $1^{\circ}04'45''$ West, along said West line, 310.90 feet to the Point of Beginning.

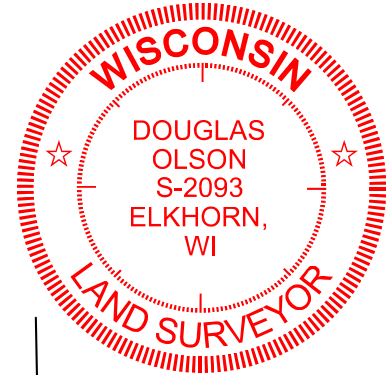

[Handwritten signature]

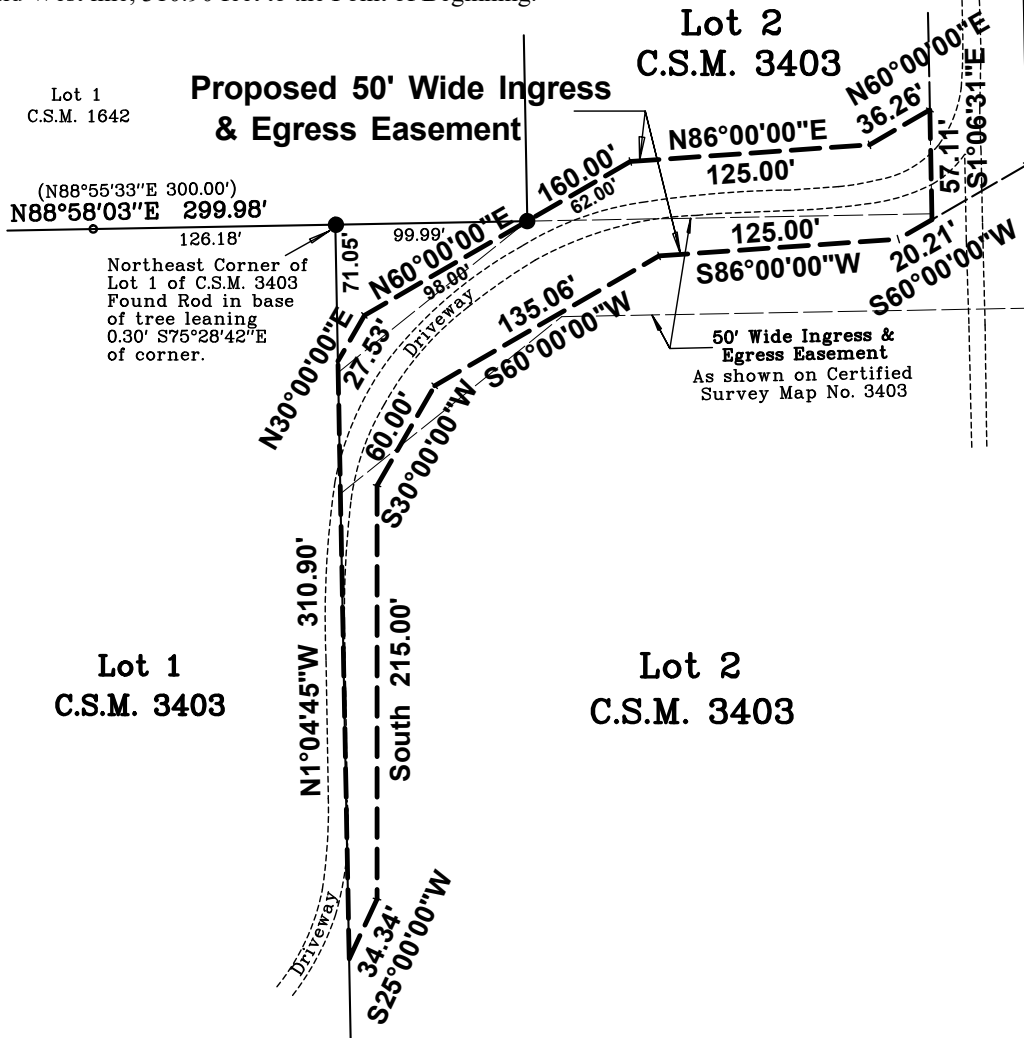

Prepared for:

Scott & Glenna Schilthelm

W5003 Cobblestone Road
Walworth, Wisconsin. 53184

Mapping date: November 8, 2023.

Scale in Feet. 1"=100'



Bearings referenced to the Wisconsin State Plane Coordinate System, South Zone, (NAD-27), as shown on Certified Survey Map No. 3403.

Job reference no. 2023.033



45 South Wisconsin Street | P.O. Box 322
Elkhorn, Wisconsin. 53121
Telephone: (262) 723-3434
Facsimile: (262) 723-8044
Email: doug@olsonsurveying.com
Website: www.olsonsurveying.com