

Property Exhibit

Located in the Northwest 1/4 of the Southeast 1/4 of Section 25, Town 1 North, Range 16 East, Town of Walworth, Walworth County, Wisconsin.

Legal Description of Proposed Lot Line Adjustment from Lot 2 of Certified Survey Map No. 3403 to Lot 1 of Certified Survey Map No. 3403

Part of Lot 2 of Certified Survey Map No. 3403, recorded in Vol. 19 of Certified Survey Maps of Walworth County on Page 241 as Doc. No 498855 and located in the Northwest 1/4 of the Southeast 1/4 of Section 25, Town 1 North, Range 16 East, Town of Walworth, Walworth County, Wisconsin, described as follows: Begin at the Southwest corner of said Lot 2; thence North $1^{\circ}04'46''$ West, along the West line of said Lot 2, approximately 666.4 feet to the Southwest corner of Lot 1 of said Certified Survey Map No. 3403; thence Easterly, along the South line of said Lot 1, approximately 470 feet to the Southeast corner of said Lot 1; thence South $1^{\circ}04'46''$ East, along the Southerly extension of the East line of said Lot 1, approximately 579.3 feet to a point on the South line of said Lot 2; thence South $88^{\circ}53'49''$ West, along said South line, 300.00 feet to the Point of Beginning.

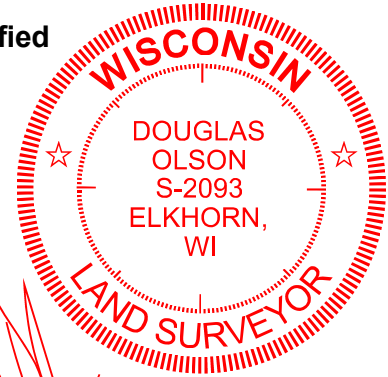

Center 1/4 Cor.
Sec. 25-1-16.

East 1/4 Cor.
Sec. 25-1-16.

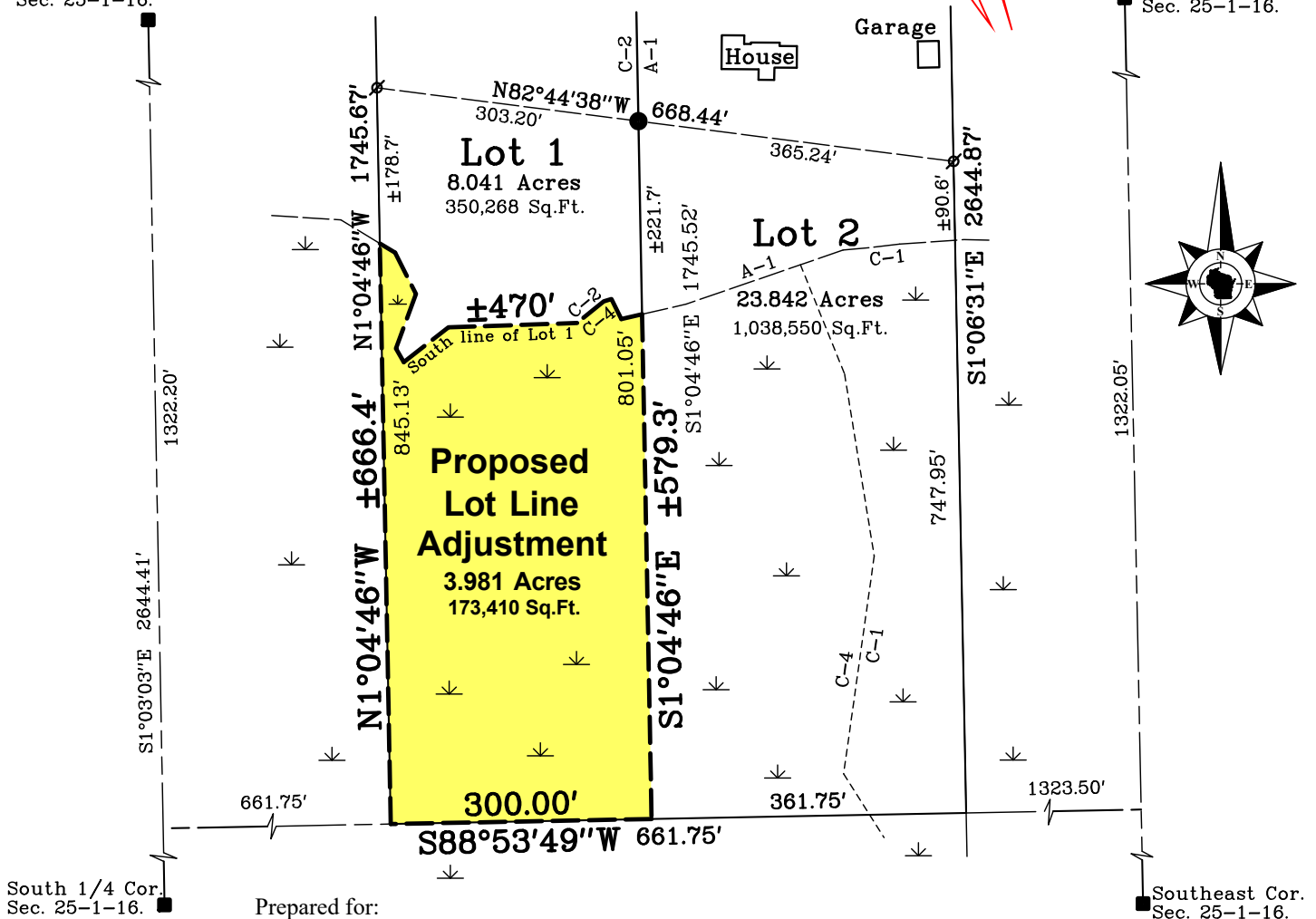

South 1/4 Cor.
Sec. 25-1-16.

Southeast Cor.
Sec. 25-1-16.

Prepared for:

Scott & Glenna Schilthelm

W5003 Cobblestone Road
Walworth, Wisconsin. 53184

Mapping date: July 1, 2023.

Scale in Feet. 1"=200'



Bearings referenced to the Wisconsin State Plane Coordinate System, South Zone, (NAD-27), as shown on Certified Survey Map No. 3403.

Job reference no. 2023.033



45 South Wisconsin Street | P.O. Box 322
Elkhorn, Wisconsin. 53121
Telephone: (262) 723-3434
Facsimile: (262) 723-8044
Email: doug@olsonsurveying.com
Website: www.olsonsurveying.com