

of

recorded August 15, 2001 in Vol. 19 of Certified Survey Maps of Walworth County on Page 95 as Document Number 480161 and located in the Southeast 1/4 of the Southeast 1/4 of Section 6, Town 1 North, Range 16 East, Town of Walworth, Walworth County, Wisconsin.

W6957 Savannah Lane
Delavan, Wisconsin. 53115

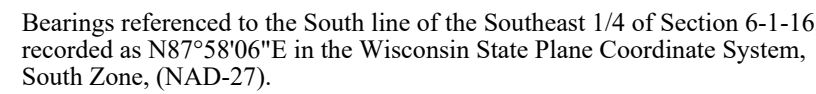

Savanah Lane



- 1) This Plat of Survey is not certified unless signed and sealed in red ink.
- 2) This survey is subject to Wisconsin lien laws. This Plat of Survey is the notice of intent to file lien. Lien waiver required.
- 3) The Survey Date shown on this Plat of Survey is the completion date of the field work.

Copyright ©2024 by Olson Land Surveying, LLC

All rights reserved. No part of this survey plat may be reproduced or transmitted in any form by any means - graphic, electronic, or mechanical, including photocopying, tracing, or information storage and retrieval systems - without permission in writing from Douglas G. Olson, Olson Land Surveying, LLC.

I hereby certify that I have surveyed the above described property in compliance with Chapter A-E 7 of the Wisconsin Administrative Code and that the map hereon is correct to the best of my professional knowledge and belief and shows the size and location of the property, its exterior boundaries, the location and dimensions of all visible structures thereon, boundary fences, apparent easements and roadways and visible encroachments, if any.

This survey is made for the exclusive use of the present owners of the property, and also those who purchase, mortgage or guarantee title thereto, within one year from the date hereof.

South line of the Southeast 1/4 of Section 6-1-16
N87°58'06"E 2655.66'
recorded as (N87°58'06"E 2655.30') State Plane

South 1/4 Corner
Section 6-1-16.
(N. 209.837.75)
(E. 2,364,040.86)

recorded as (N78°48'44"E 675.83')
N78°48'31"E 675.92

Wetlands

As digitized from Certified Survey Map No. 3349

— Storm Water Management Easement —
As shown on the plat of Deer Path Estates

Lot 1
C.S.M. 2543

Lot 1
Tax Parcel
EA334900001
10.625 Acres
462,834 Sq.Ft.

Lot 2
C.S.M. 2543

Tax Parcel
EW 800005

| Legend | |
|-----------------------------|--------------|
| Found County Section Corner | N North |
| Found Iron Pipe | S South |
| Found Concrete Surface | E East |
| Set Iron Pipe, 1" dia. | W West |
| () Recorded Information | ° Degrees |
| Utility Pole | ' Minutes |
| Utility Pedestal | " Inches |
| Sealed Water Meter | Feet |
| Septic Vent | No. Number |
| Asphalt Surface | NW Northwest |
| Concrete Surface | NE Northeast |
| Brick Paving | SW Southwest |
| | SE Southeast |
| | Di. Diameter |

Sheet 1 of 1 Sheets

Job Reference Number
2022.099

2022.099

Survey date: February 12, 2024.
Revisions:

Scale in Feet
1" = 40'