

HAROLD H. KOLB

REGISTERED PROFESSIONAL LAND SURVEYOR
LAKE GENEVA, WISCONSIN

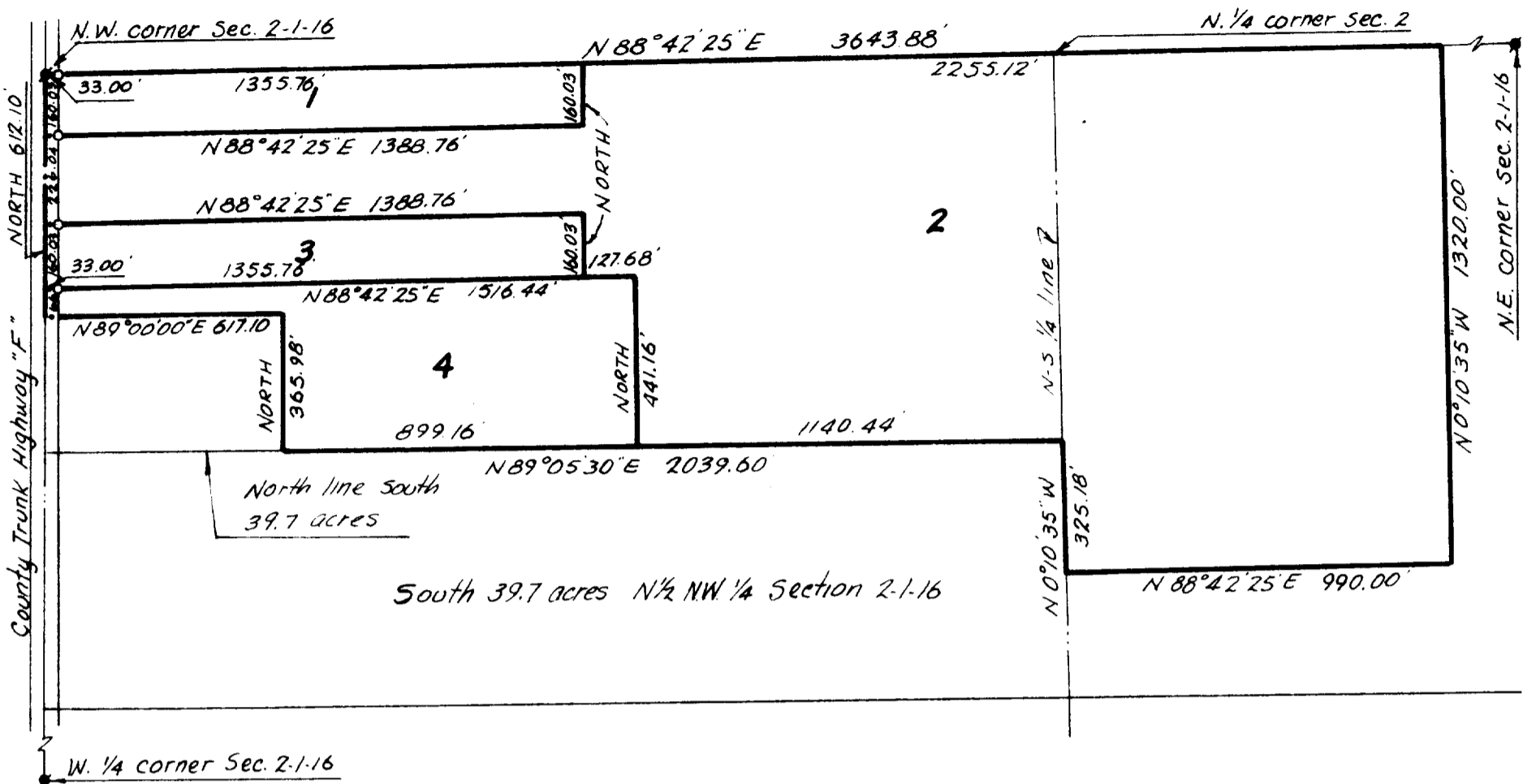

Four parcels of land located in the Northwest 1/4 of Section 2, T 1 N, R 10 E, Walworth County, Wisconsin, described as follows:

PARCEL 1

Beginning at the Northwest corner of said Section 2; thence N 88° 42' 25" E 1388.76 feet along the North line of said Section 2; thence South 160.03 feet; thence S 88° 42' 25" W 1388.76 feet to the West line of said Section 2; thence North 160.03 feet to the place of beginning. Containing 0.10 acres.

PARCEL 2

Commencing at the Northwest corner of said Section 2; thence South along the West line of said Section 2 160.03 feet to the place of beginning; thence N 88° 42' 25" E 2255.12 feet; thence North 160.03 feet to the North line of said Section 2; thence N 88° 42' 25" E 2255.12 feet along said North line; thence S 0° 10' 35" E 1320.00 feet; thence S 88° 42' 25" W 990.00 feet; thence N 0° 10' 35" W 325.18 feet; thence S 89° 05' 30" W 1140.44 feet; thence North 441.16 feet; thence S 88° 42' 25" W 127.68 feet; thence North 160.03 feet; thence S 88° 42' 25" W 1388.76 feet to the West line of said Section 2; thence North 226.00 feet to the place of beginning. Containing 64.77 acres.

PARCEL 3

Commencing at the Northwest corner of said Section 2; thence South along the West line of said Section 2 386.97 feet to the place of beginning; thence N 88° 42' 25" E 1388.76 feet parallel with the North line of said Section 2; thence South 160.03 feet; thence S 88° 42' 25" W 1388.76 feet to said West line of Section 2; thence North 160.03 feet to the place of beginning. Containing 0.10 acres.

PARCEL 4

Commencing at the Northwest corner of said Section 2; thence South 365.98 feet to the place of beginning; thence N 88° 42' 25" E 1516.44 feet; thence South 441.16 feet; thence S 89° 05' 30" W 899.16 feet; thence North 127.68 feet; thence S 89° 00' 00" W 617.10 feet to the West line of said Section 2; thence North 66.00 feet to the place of beginning. Containing 10.00 acres.

NOTE: Bearing on the West line of Section 2 is assumed from previous surveys and descriptions.



- LEGEND**
- ⊕ — IRON PIPE FOUND
 - — IRON PIPE PLACED
 - — CONCRETE MONUMENT
 - ✕ — SPIKE

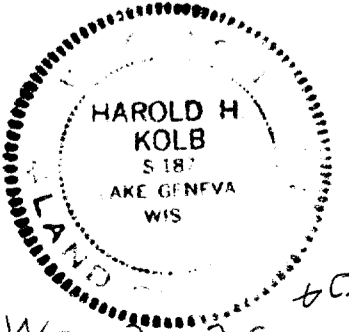

I, HAROLD H. KOLB, DO HEREBY CERTIFY THAT I HAVE SURVEYED THE PROPERTY HEREON DESCRIBED ACCORDING TO THE OFFICIAL RECORDS, AND THAT THE PLAT HEREON IS A CORRECT REPRESENTATION OF THE LOT LINES.

Harold H. Kolb
 HAROLD H. KOLB
 WISCONSIN REGISTERED LAND SURVEYOR, S-187
 DATE Jan 2, 1974
 Revised Date: January 3, 1974

Scale: 1" = 100'

W-2-2
 W-2-2B
 W-2-2C
 W-2-2D
 RVD
 copy

216-416