

Plat of Survey

of

Lot 3 of Certified Survey Map No. 4892,

recorded January 28, 2020 as Document Number 1003284 and located in the Northeast 1/4 of the Northeast 1/4 of Section 5, Town 1 North, Range 16 East, Town of Walworth, Walworth County, Wisconsin.

Surveyed for: **Nathanael & Elizabeth Austin**
N2498 Lake Road
Delavan, Wisconsin. 53115

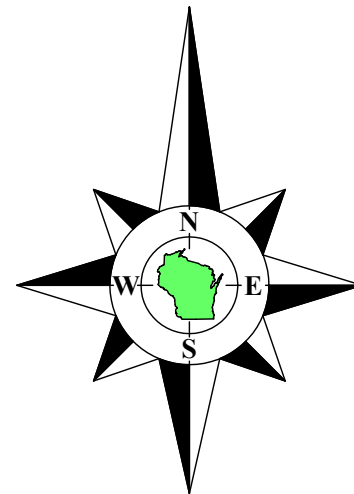

Bearings referenced to the North line of the Northeast 1/4 of Section 5-1-16, recorded as N88°30'53"E in the Wisconsin State Plane Coordinate System, South Zone, (NAD-27).

Coordinates are referenced to the Wisconsin State Plane Coordinate System, South Zone, (NAD-27).

Survey date: May 26, 2023.

Revisions:

Scale in Feet

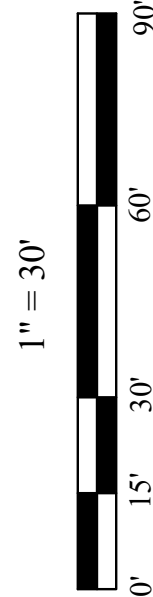

45 South Wisconsin Street | P.O. Box 322
Elkhorn, Wisconsin, 53121
Telephone: (262) 723-3434
Facsimile: (262) 723-8044
Email: doug@olsonsurveying.com
Website: www.olsonsurveying.com



North
South
East
West
Bearing
Distance
Monument
in
Distances
No
Monument
NE, NW, SE, SW
NE, NW, SE, SW
Diameter

Legend

Found County Section Corner
Found Iron Rod
Found Wood Stake
Recorded Information
Utility Pole
Concrete Cover
Asphalt Surface
Gravel Surface
Brick Pavers

Sheet 1 of 1 Sheets

Drawing Name:

Job Reference Number

2023.040

2023.040

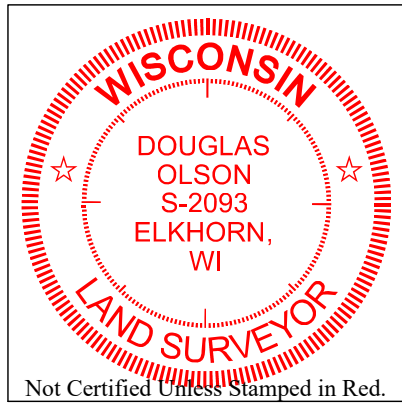
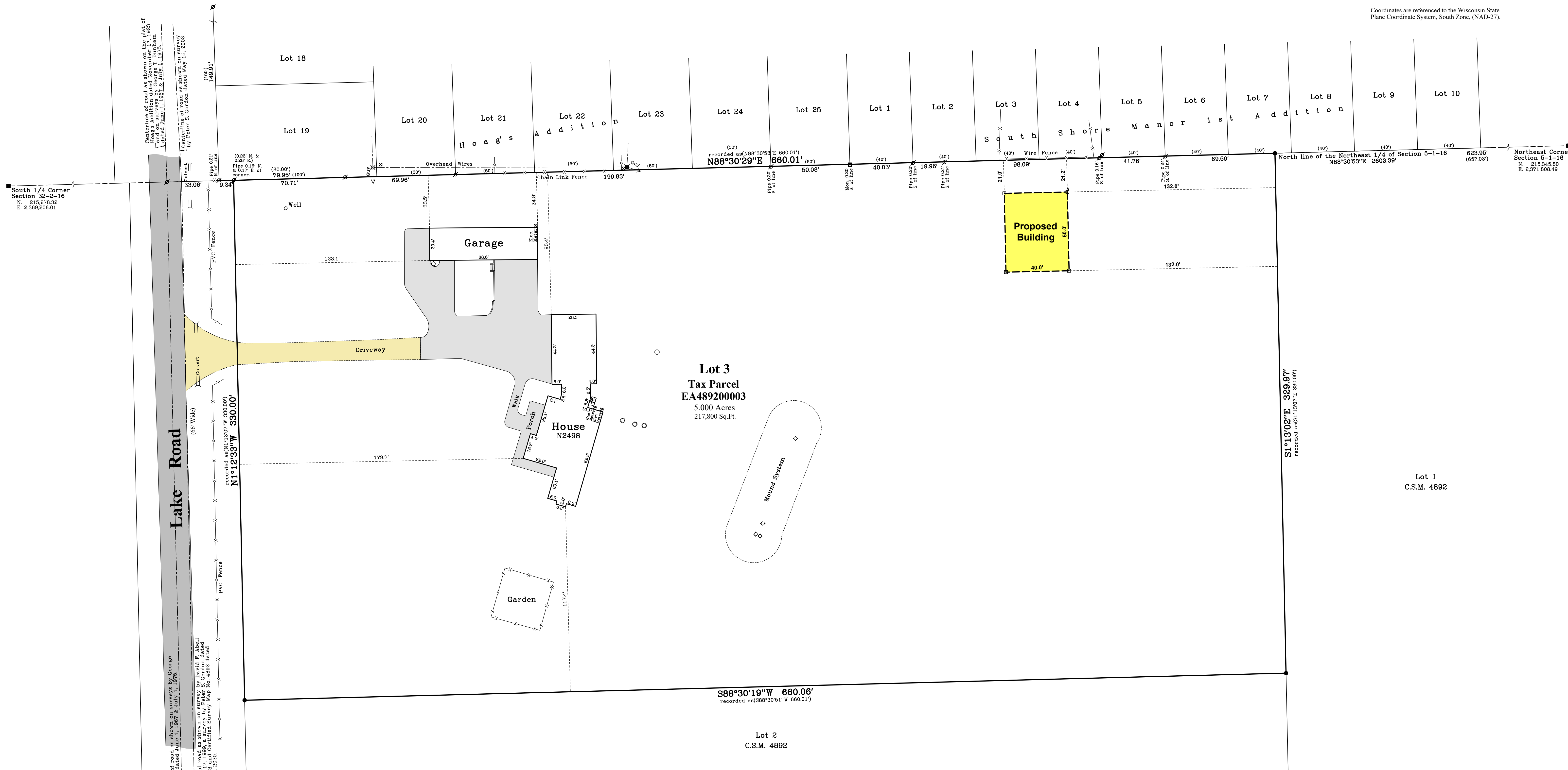

Notes:

- This Plat of Survey is not certified unless signed and sealed in red ink.
- This survey is subject to Wisconsin lien laws. This Plat of Survey is the notice of intent to file lien. Lien waiver required.
- The Survey Date shown on this Plat of Survey is the completion date of the field work.

Copyright © 2023 by Olson Land Surveying, LLC.

All rights reserved. No part of this survey plat may be reproduced or transmitted in any form by any means - graphic, electronic, or mechanical, including photocopying, tracing, or information storage and retrieval systems - without permission in writing from Douglas G. Olson, Olson Land Surveying, LLC.

I hereby certify that I have surveyed the above described property in compliance with Chapter A-E 7 of the Wisconsin Administrative Code and that the map hereon is correct to the best of my professional knowledge and belief and shows the size and location of the property, its exterior boundaries, the location and dimensions of all visible structures thereon, boundary fences, apparent easements and roadways and visible encroachments, if any.

This survey is made for the exclusive use of the present owners of the property, and also those who purchase, mortgage or guarantee title thereto, within one year from the date hereof.

Douglas G. Olson
Wisconsin Professional Land Surveyor - 2093