

# PLAT OF SURVEY

OF LOT 1, CERTIFIED SURVEY MAP NO. 3758, BEING PART OF THE NW 1/4  
OF THE SW 1/4 OF SECTION 3, T. 1 N., R. 16 E., OF THE 4TH P.M., TOWN  
OF WALWORTH, WALWORTH COUNTY, WISCONSIN

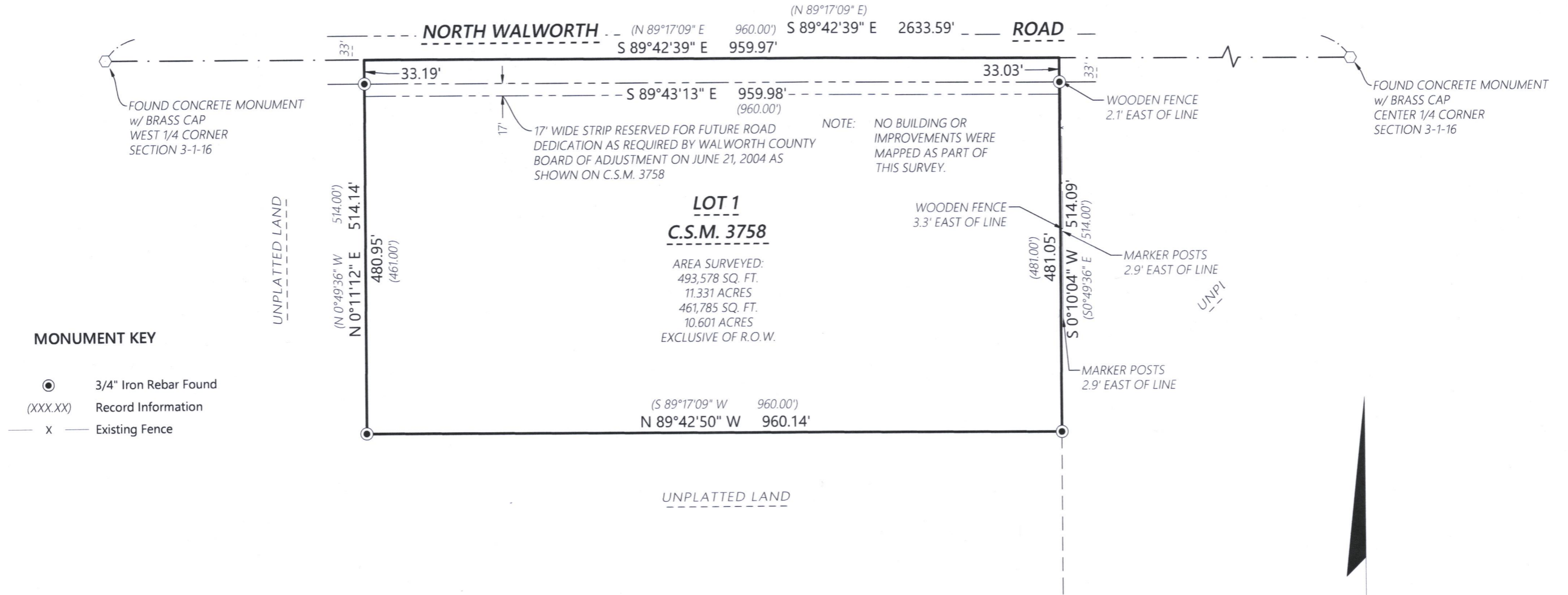

## MONUMENT KEY

- 3/4" Iron Rebar Found
- (XXX.XX) Record Information
- x — Existing Fence

Kristin J. Belongia, P.L.S.  
Wisconsin Professional Land Surveyor S-2943

State of Wisconsin } ss  
County of Walworth }

I hereby certify that I have supervised the survey of the property described above and to the best of my knowledge and belief, the plat drawn hereon complies with Chapter A-E 7 of the State of Wisconsin Administrative Code, Minimum Standards for Property Surveys and correctly represents said survey and its location.

Given under my hand and seal this 3rd day of November, 2022 at Beloit, Wisconsin.  
Last day of field work November 2nd, 2022

If the surveyor's signature is not red in color, the plan is a copy that should be assumed to contain unauthorized alterations.  
The certification contained on this document shall not apply to any copies.

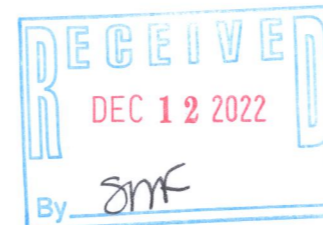

Scale: 1" = 150'  
0 75 150 300  
DISTANCE UNITS BASED ON THE UNITED STATES SURVEY FOOT

BEARINGS BASED ON THE WISCONSIN COORDINATE REFERENCE SYSTEM, WALWORTH ZONE  
THE SOUTH LINE OF LOT 1 BEARING N 89°42'50" W



**Batterman**  
engineers surveyors planners

2857 Bartells Drive  
Beloit, Wisconsin 53511  
608.365.4464

PLAT OF SURVEY

FOR THE EXCLUSIVE USE OF:

Eric Sterken  
W6017 N. Walworth Road  
Walworth, WI 53184

ORDER NO: 34451

BOOK: 599/10  
FIELD CREW: JDT  
DRAWN BY: JDT  
SHEET 1 OF 1

EA3758-1

116-1129