

PLAT OF SURVEY

-OF-

LOTS 109, 110 AND 111 OF HILLSIDE SUBDIVISION, A SUBDIVISION BEING PART OF THE NORTHWEST 1/4 AND SOUTHWEST 1/4 OF THE NORTHWEST 1/4 OF SECTION 5, TOWNSHIP 1 NORTH, RANGE 16 EAST OF THE FOURTH PRINCIPAL MERIDIAN, IN THE TOWN OF WALWORTH, COUNTY OF WALWORTH AND STATE OF WISCONSIN.

SURVEY FOR: VICTOR ECHEVERRIA

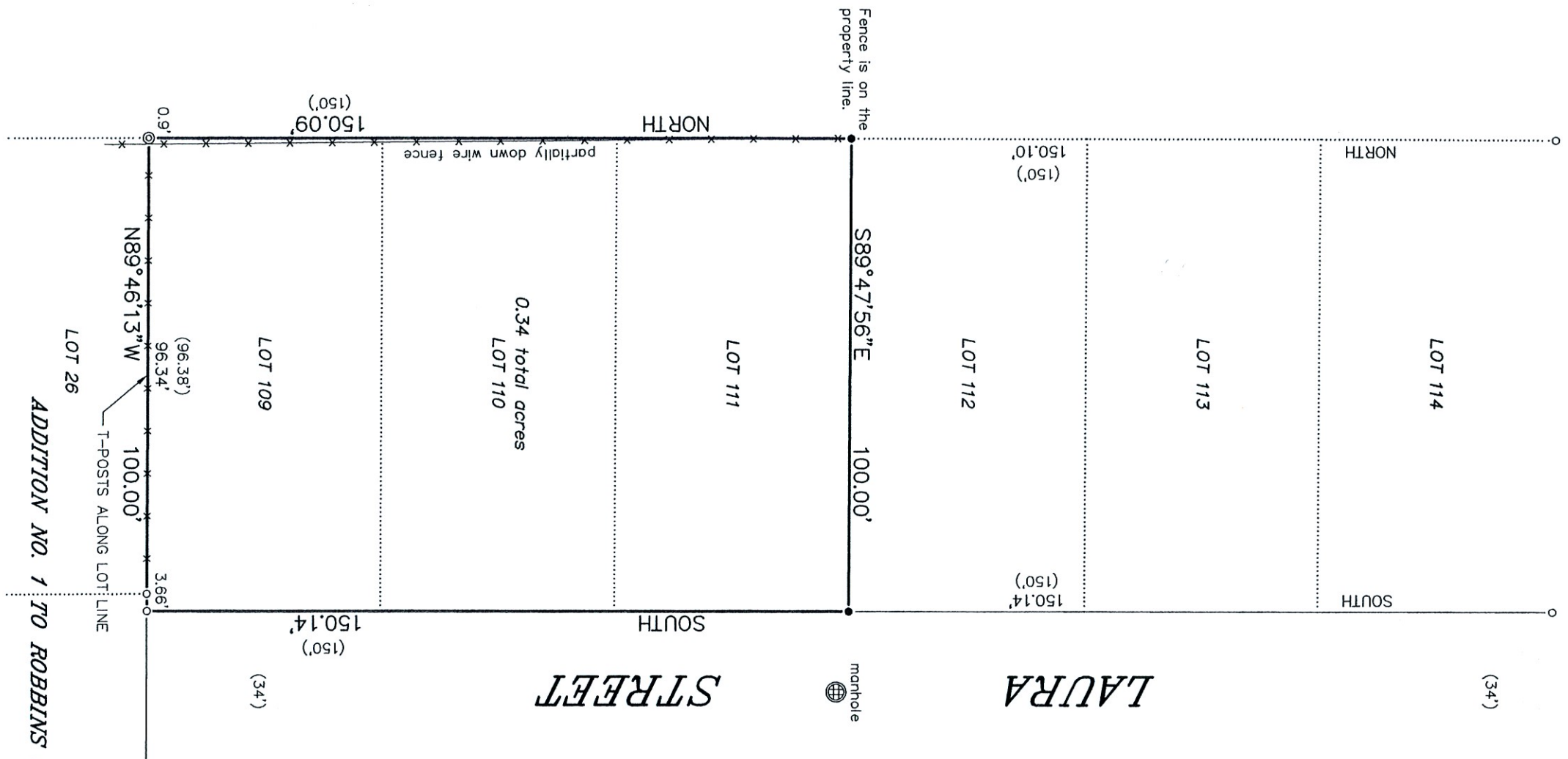

NOTE: REFER TO A CURRENT TITLE REPORT FOR EASEMENTS, RESTRICTIONS OR COVENANTS WHICH MAY AFFECT THIS PROPERTY.

- LEGEND**
- ⊙ FOUND 2-3/8" O.D. IRON PIPE
  - FOUND 1-5/16" O.D. IRON PIPE
  - SET 1-5/16" O.D. IRON PIPE
  - ( ) RECORDED AS

BEARINGS HEREON RELATE TO THE WEST LINE OF HILLSIDE SUBDIVISION PER THE FOUND IRON PIPE AS SHOWN HEREON. ASSUMED BEARING OF NORTH.

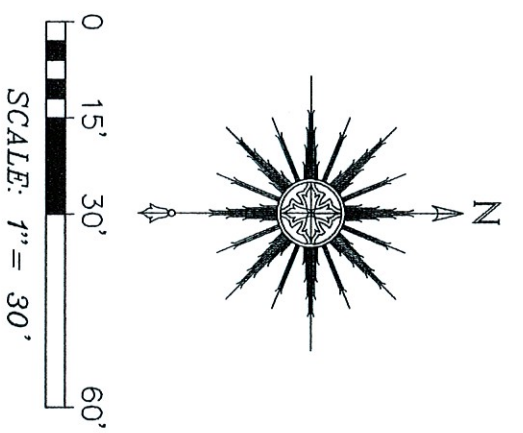

UNIMPROVED ALLEY (6)

"I HEREBY CERTIFY THAT I HAVE SURVEYED THE ABOVE DESCRIBED PROPERTY AND THAT THE ABOVE MAP IS A CORRECT REPRESENTATION THEREOF AND SHOWS THE SIZE AND LOCATION OF THE PROPERTY, ITS EXTERIOR BOUNDARIES, THE LOCATION OF ALL VISIBLE STRUCTURES AND DIMENSIONS OF ALL PRINCIPAL BUILDINGS THEREON, BOUNDARY FENCES, APPARENT EASEMENTS, ROADWAYS AND ENCROACHMENTS, IF ANY."

"THIS SURVEY IS MADE FOR THE USE OF THE PRESENT OWNERS OF THE PROPERTY, AND THOSE WHO PURCHASE, MORTGAGE, OR GUARANTEE THE TITLE THERETO WITHIN ONE YEAR FROM DATE HEREOF."



**SATTER SURVEYING, LLC**  
 LAND SURVEYS, MAPPING AND PLANNING  
 272 ORIGEN STREET  
 BURLINGTON, WI 53105  
 262-661-4239

THIS IS NOT AN ORIGINAL PRINT  
 UNLESS THIS SEAL IS RED.

*Thomas L. Satter*  
 THOMAS L. SATTER S-2850  
 OCTOBER 5, 2020 092009  
 DATE JOB NUMBER