

PLAT OF SURVEY

LOT 30 AND 35 OF HILLSIDE SUBDIVISION, LOCATED IN SECTION 5,
TOWNSHIP 5 NORTH, RANGE 16 EAST, TOWN OF WALWORTH,
WALWORTH COUNTY, WISCONSIN

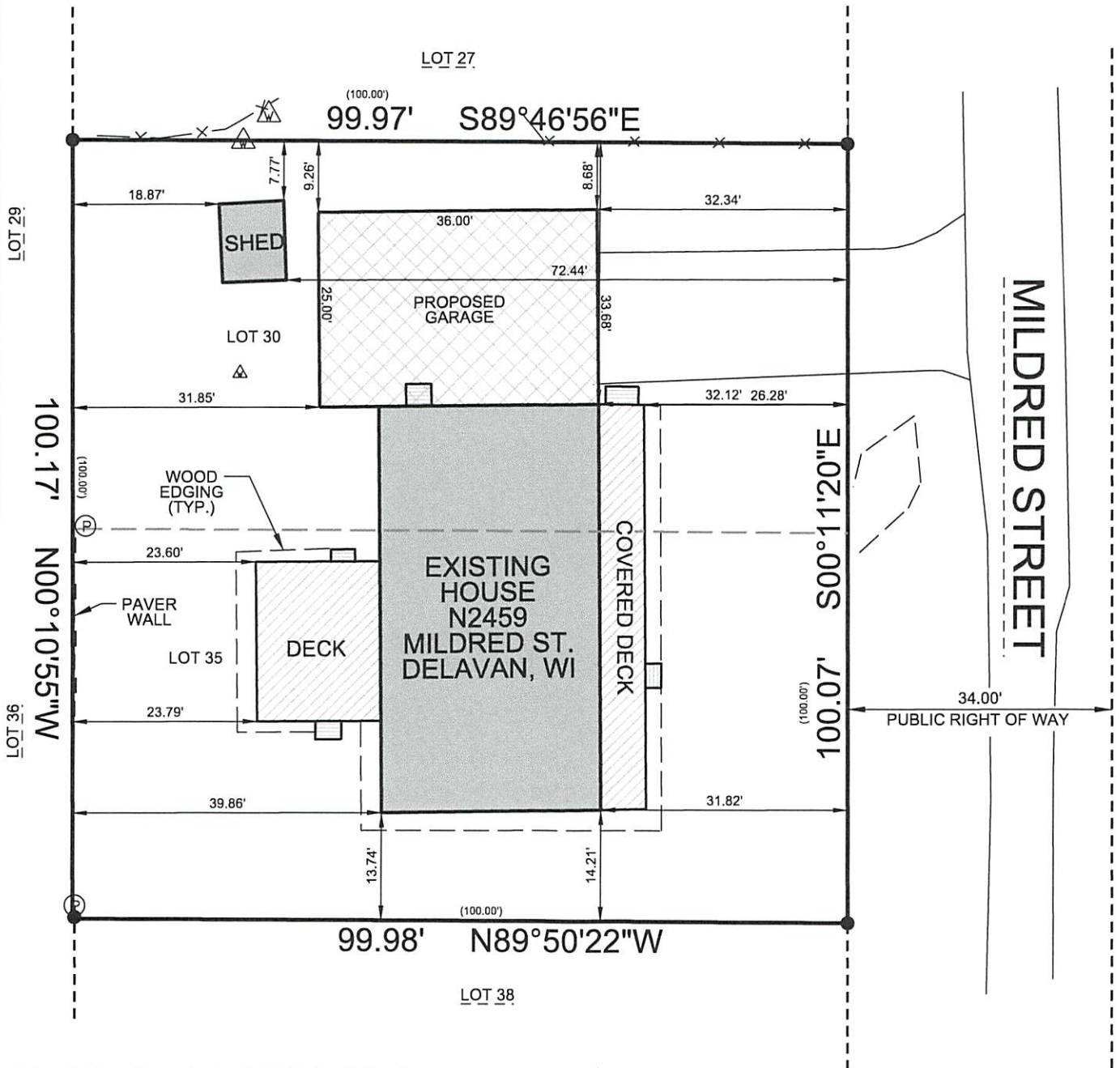

Note: Confirm side yard setback with Walworth County planning and zoning office before construction.

LEGEND:

(100.00')	RECORDED DISTANCE	⊗	LIGHT POLE
100.00'	MEASURED DISTANCE	⊠	ELECTRIC TRANSFORMER
●	1" FOUND IRON PIPE, UNLESS NOTED	⊕	ELECTRIC PEDESTAL
⊗	¾" x 18" IRON PIPE SET, 1.13 lbs./L.F.	⊠	TELEPHONE PEDESTAL
⊕	WELL	⊕	CABLE TV PEDESTAL
⊕	SEPTIC TANK		
⊕	SEPTIC VENT		



SURVEY MADE FOR:

Stone Leaf Remodeling
12 S Lincoln St.
Elkhorn, WI 53121

DATE	ITEM
09/03/2020	ORIGINAL SURVEY

THIS SURVEY IS MADE FOR THE USE OF THE PRESENT OWNERS OF THE PROPERTY, AND ALSO THOSE WHO PURCHASE, MORTGAGE OR GUARANTEE TITLE TO WITHIN ONE (1) YEAR FROM DATE HERETO.

I, MICHAEL A. GREESON P.L.S. #2770, HEREBY CERTIFY THAT THIS SURVEY WAS MADE IN ACCORDANCE WITH THE MINIMUM STANDARDS FOR PROPERTY SURVEYS (CHAPTER A-E 7) FOR THE STATE OF WISCONSIN AND HAS BEEN PREPARED UNDER MY DIRECTION AND CONTROL AND IS CORRECT TO THE BEST OF MY KNOWLEDGE AND BELIEF.

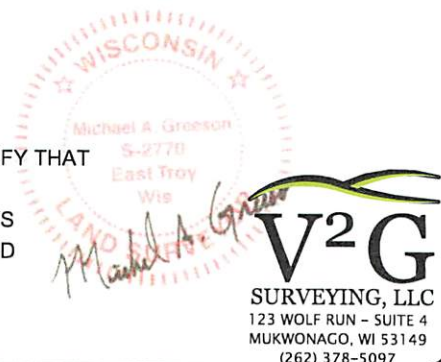

V²G
SURVEYING, LLC
123 WOLF RUN - SUITE 4
MUKWONAGO, WI 53149
(262) 378-5097

FILE NAME: V:\V2G PROJECTS: 2020-143 Stoneleaf Remodeling N2459 Mildred St Delavan.dgn

PLOT DATE: 09/03/2020

V2G JOB#: 2020-143

116-1091

EH-24