

Brick Church Road

project BENCHMARK - paint spot in center of pavement elev. = 100.00

Scale
1" = 100'

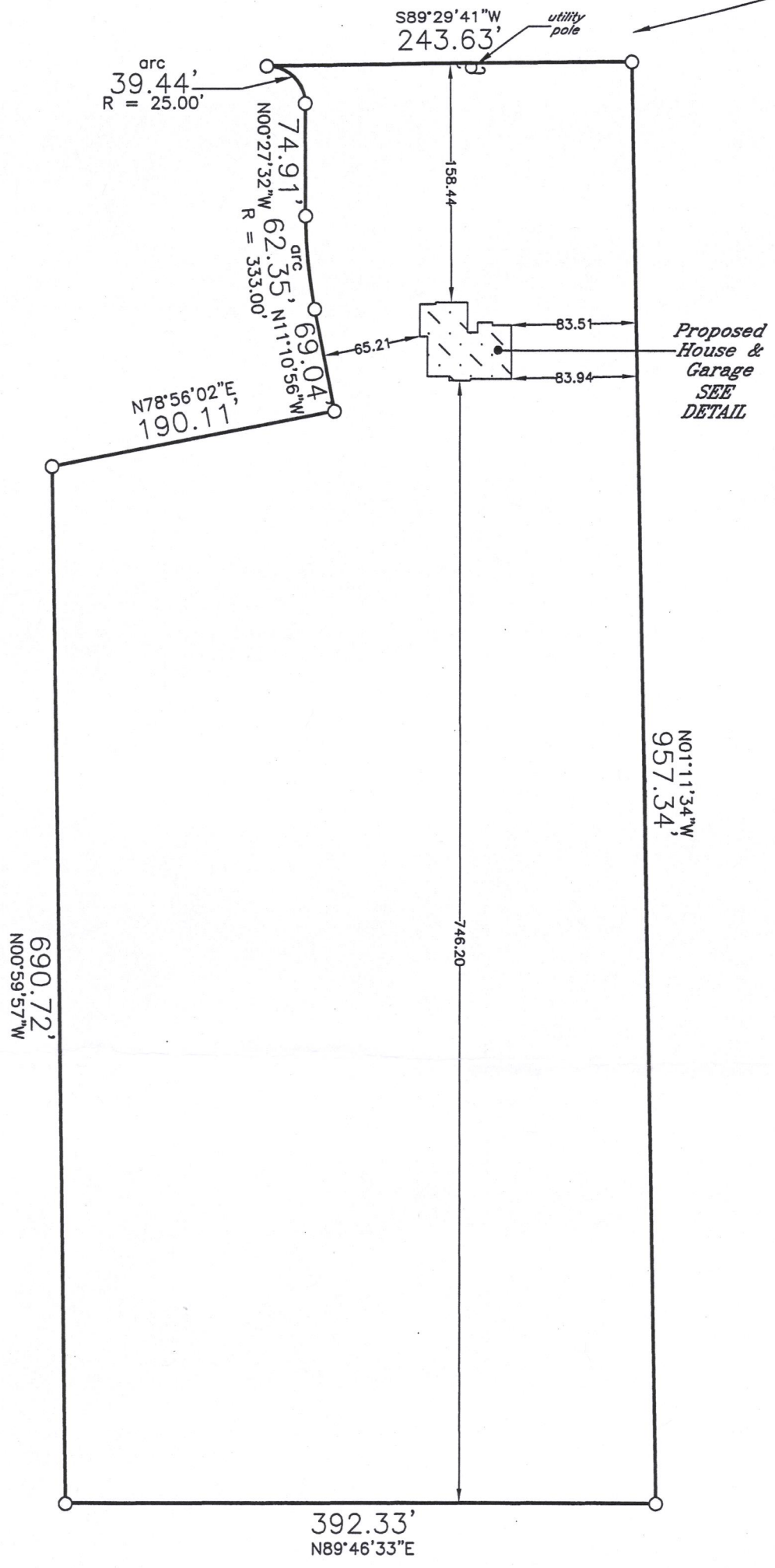

DETAIL

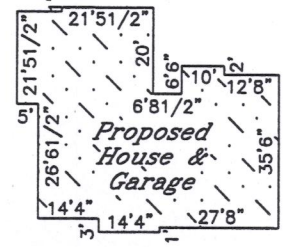

denotes iron pipe

* Verify exact number with Town Engineering Department

* outside finish grade = EL 102.50 (advisory only) - top of foundation = EL 103.17 (advisory only) unless otherwise determined in writing by Town Engineering Department

Proposed building field staked true size. Contractor to verify all dimensions before building by same. Refer to a current title report for easements or restrictions which may affect the use of this site that are not shown on the recorded certified survey map.

tax key no.: EA 419000002

J.K.R. SURVEYING, INC.
8121 22ND AVENUE
KENOSHA, WI 53143

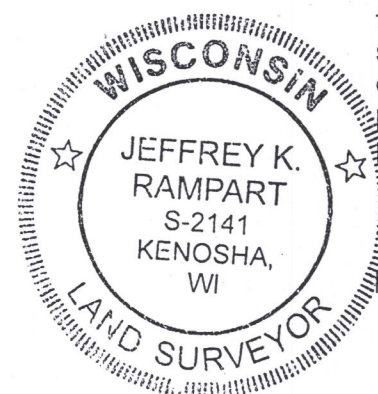

I hereby certify that this property was surveyed under my direction and this plat is a true representation thereof.

[Signature]
Reg. Land Surveyor
December 11, 2017
Revised 12/20/17

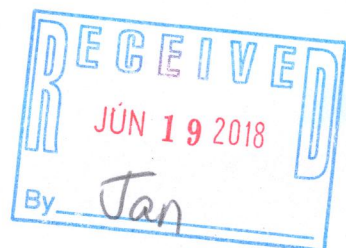

Plat of Survey of
LOT 2 OF
CERTIFIED SURVEY MAP NO. 4190
in SE1/4 Section 16-1-16
TOWN OF WALWORTH
WALWORTH COUNTY, WIS.
-for-
Serenity Homes

EA4190-2 116-1051