

LAND-MARK SURVEYING
Mark L. Miritz

N9330 Knuteson Drive
Whitewater, WI 53190
Phone: (262) 495-3284
MARKMIRITZ@
LAND-MARKSURVEYING.COM

Wisconsin Professional Land Surveyor S-2582

ORDERED BY:
BECKY MERWIN
RAULAND AGENCY
118 KENOSHA
WALWORTH, WI 53184

PLAT OF SURVEY

LOT 1, HIGH CREST ESTATES, LOCATED
IN THE NORTHWEST 1/4 OF THE SOUTHWEST
1/4 OF SECTION 23, TOWN 1 NORTH, RANGE
16 EAST, WALWORTH TOWNSHIP, WALWORTH
COUNTY, WISCONSIN.

C.S.M. NO. 2230

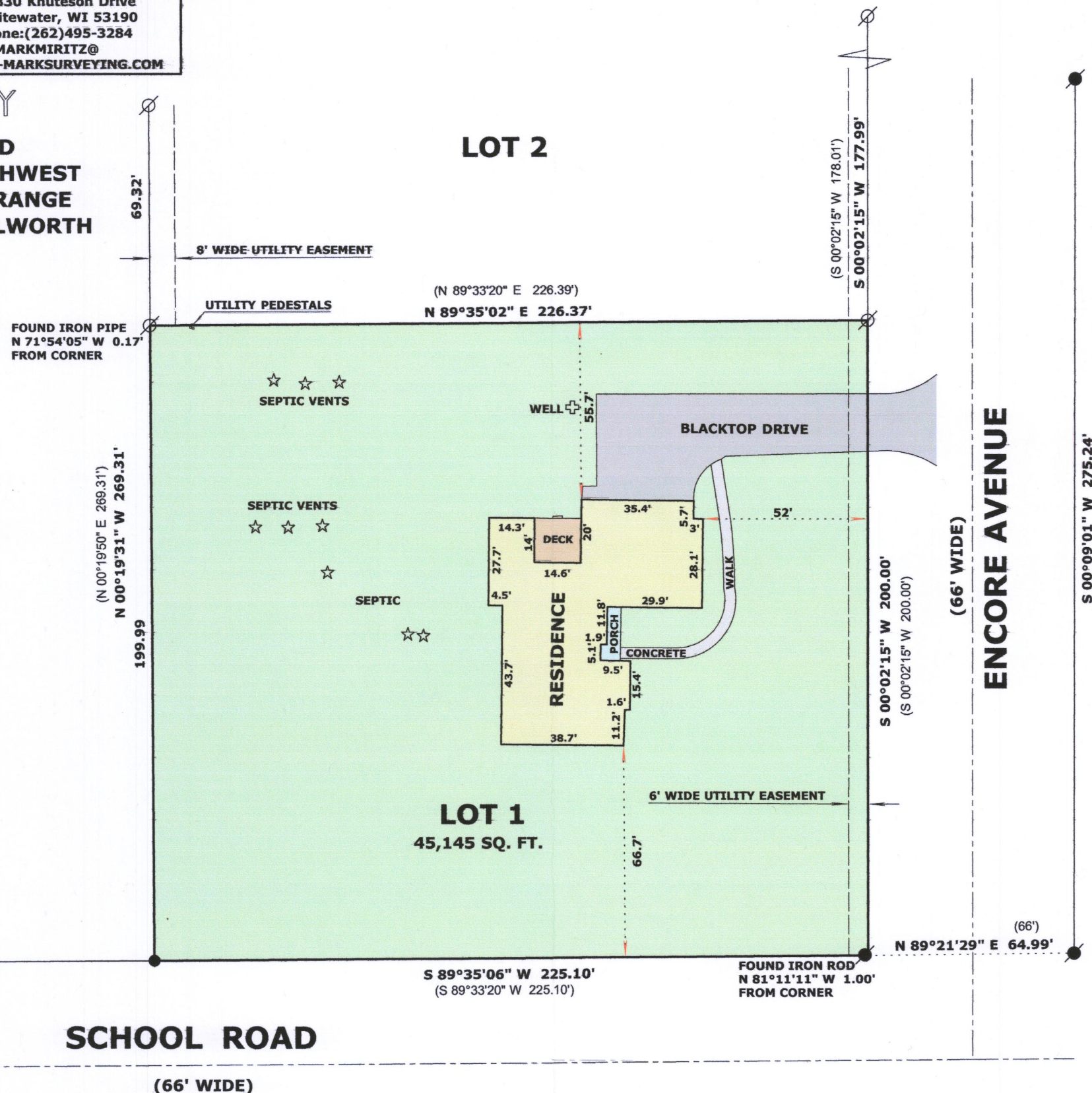

RECEIVED
DEC 22 2017
By Jan

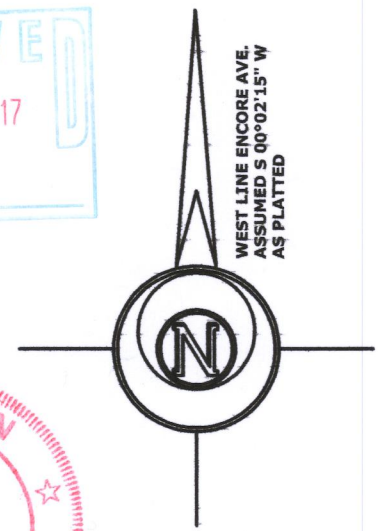

LEGEND

- FOUND IRON PIPE 1 1/4"
- FOUND IRON ROD 3/4"
- SET 60 PENNY NAIL IN TREE ROOT
- (x x) RECORDED AS DIMENSION

SCALE: 1 INCH = 40 FEET

"I hereby certify that the above described property has been surveyed by me or under my direction and that the above map is a true representation thereof and shows the size and location of the property, its exterior boundaries, the location of all visible structures and dimensions of all principal buildings thereon, boundary fences, apparent easements, roadways and visible encroachments, if any."
"This survey is made for the use of the present owners of the property, and also those who purchase, mortgage, or guarantee the title thereto within one year from date hereof."

Mark L. Miritz
MARK L. MIRITZ
WISCONSIN PROFESSIONAL
LAND SURVEYOR S-2582

DATE: NOV. 2, 2017 JOB NO. 17.1010

EHCE-1 116-1039