

This is to certify that by request of F. J. Tytel, we have surveyed staked and set from Lot 4 of Roberts subdivision in Sect. 11, T. 1. N. R. 17. E. Twp. Walworth, Wis. the portion of said Lot 4, designated as ABCDA, as shown hereon. The rest of this plat is a copy from the original plat which we do not certify to. Lines AD & BE are parallel and 75' apart at rt. angles. Iron stks are set as indicated. Nov. 3, 1928 J. G. Skeels C.E. Bessie M. Palmer Asst Scale 100' to 1"

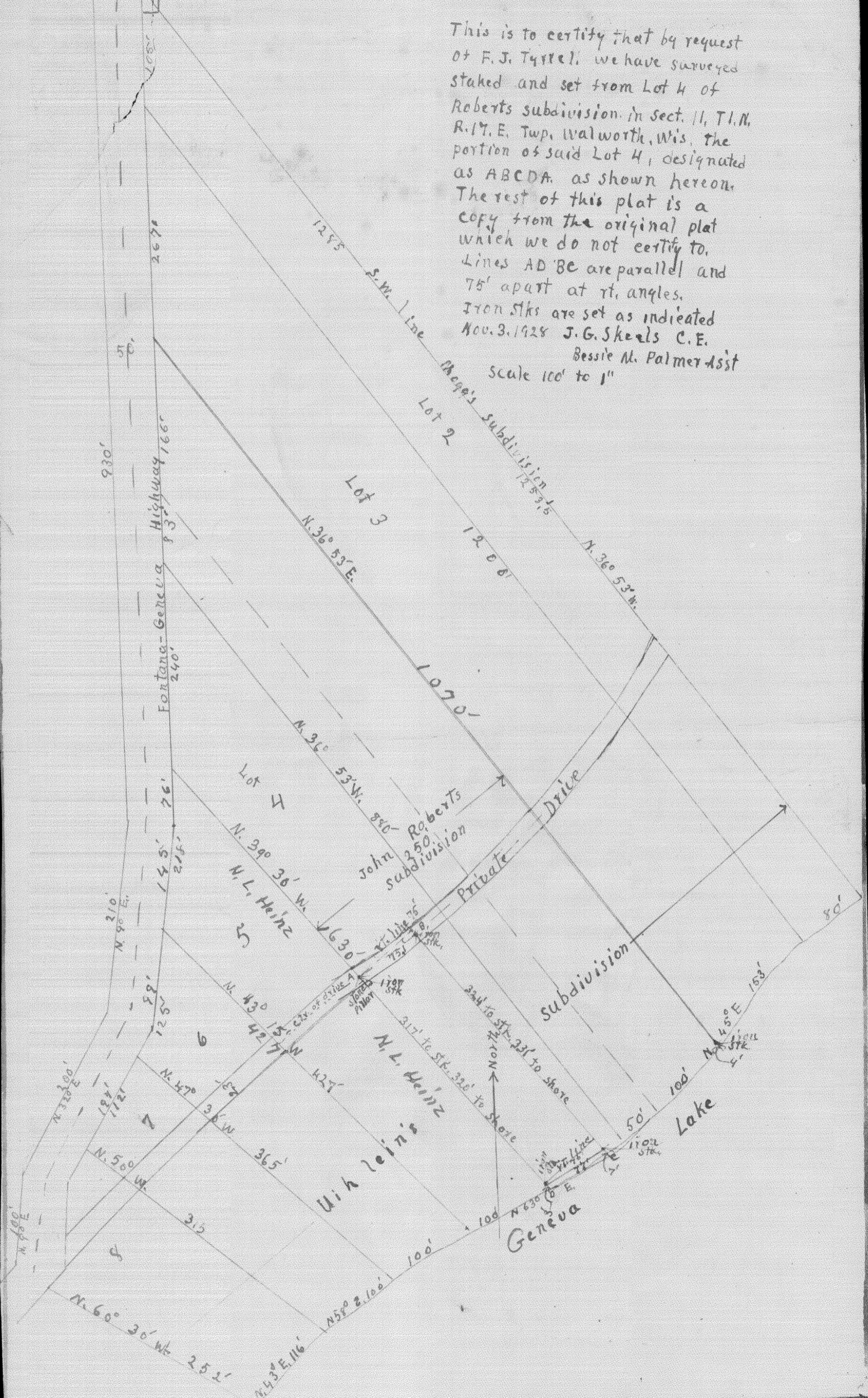

39 Survey on John  
Nov. 3, 1928

Survey of a parcel  
of Lot 4, Roberts  
to extend from ctr  
to and adjacent to S.W.  
Set transit at Ctr. of  
Stone Cor pillar + iron stk  
at angle and at 75'  
said point & sighted on  
at angle and made point  
also made point at ctr  
Rt. line point App 5' NW  
set iron stks at both Drive  
Shore. Measured line

Description  
Begin at an iron stk 2 1/2' in  
line Lot 4, Roberts Sub.  
N. E. in ctr. of Drive 75.1 ft.  
to Roberts S.W. line and  
an iron stk thence southe  
Iron stk 79' to an iron stk  
line thence NW in said  
of beginning. Iron

Roberts Subdivision  
Part of Miller Subd.  
order of H. J. Farrell

of land in the S.W. Cor.  
Miller Subdivision  
of Drive 75' wide parallel  
line Lot 4, to the Lake  
Drive in line with S. side of  
at Lake shore. Turned  
made point, set transit over  
1st transit point, turned  
seven feet from Lake shore  
of Drive. (Drive 23' wide)  
of ctr. of Drive,  
points and 7' NW of Lake  
324' ctr. Drive to stake 331 to stake

N.W. of a stone pillar S.W.  
also center of Drive thence  
to an iron stk thence S.E. parallel  
75' distant at rt. is 324' to  
westerly from the last mentioned  
3' from shore in said S.W.  
S.W. line 317' to point  
stks at all corners  
See Blueprint E, 70,