

PLAT OF SURVEY

RECORDED IN VOL. 12 ON PG. 315 AS DOC. NO. 298648

LOT 4 OF C.S.M. 2543

LOCATED IN THE SW 1/4 OF SECTION 5,
TOWN 1 NORTH, RANGE 16 EAST,
WALWORTH COUNTY, WISCONSIN

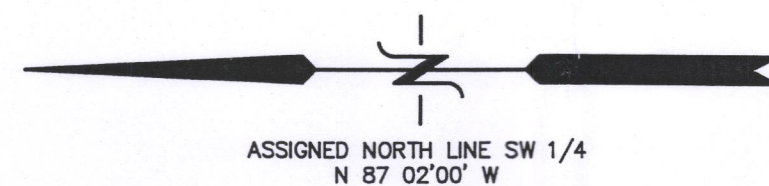
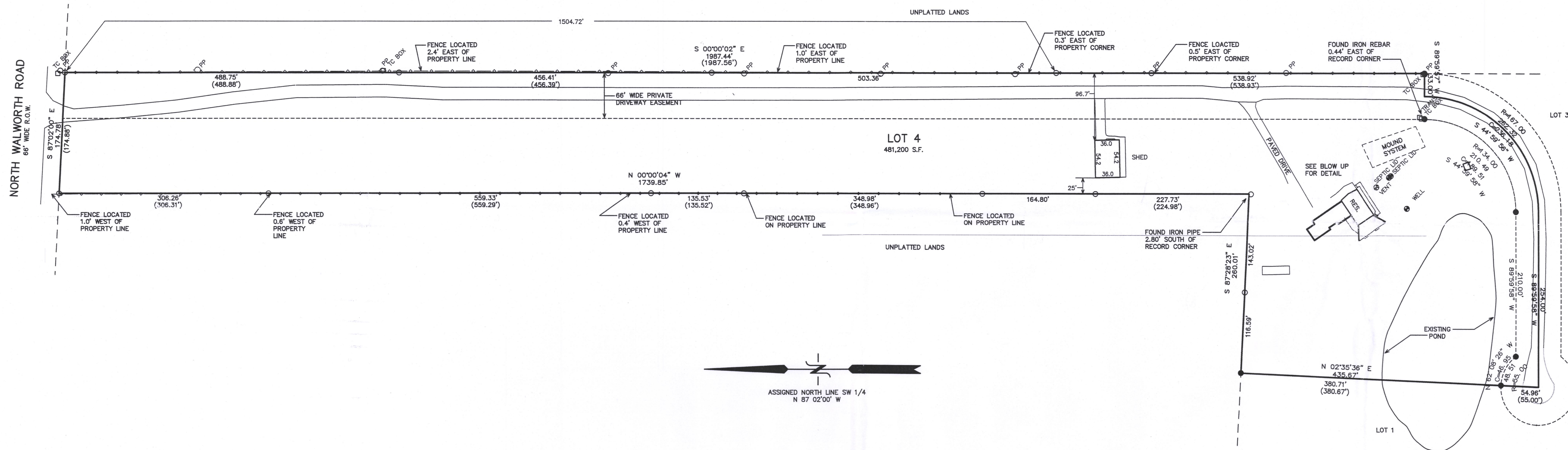

LEGEND

- = FOUND IRON PIPE STAKE
- = FOUND IRON REBAR STAKE
- (xxx) = RECORDED AS

2007 RESURVEY ORDERED BY:
TOM CASEY
4259 COLTON CIRCLE
NAPERVILLE, IL 60564

NOTE: COPIES OF THIS MAP TO WHICH THE FOLLOWING CERTIFICATE WILL APPLY SHOW SURVEYOR'S ORIGINAL SEAL AND SIGNATURE IN RED INK. COPIES BY ANY OTHER MEANS MAY HAVE ALTERATIONS WHICH DO NOT REPRESENT THE SURVEYOR'S WORK PRODUCT.

I HEREBY CERTIFY THAT THE ABOVE DESCRIBED PROPERTY HAS BEEN SURVEYED UNDER MY DIRECTION AND THAT THE ABOVE MAP IS A TRUE REPRESENTATION THEREOF AND SHOWS THE SIZE AND LOCATION OF THE PROPERTY, ITS EXTERIOR BOUNDARIES, THE LOCATION OF ALL VISIBLE STRUCTURES, AND DIMENSIONS OF ALL PRINCIPLE BUILDINGS THEREON, BOUNDARY FENCES, APPARENT EASEMENTS, ROADWAYS, AND VISIBLE ENCROACHMENTS, IF ANY. THIS SURVEY IS MADE FOR THE USE OF THE PRESENT OWNERS OF THE PROPERTY, AND ALSO THOSE WHO PURCHASE, MORTGAGE, OR GUARANTEE THE TITLE THERETO WITHIN ONE YEAR FROM THE DATE HEREOF.

DATED: OCTOBER 7, 2002

PETER S. GORDON
R.L.S. 2101

REVISED 03-16-2007
RESURVEY PARCEL

REVISED 07-21-2015
TO SHOW AS BUILT ADDITION & GARAGE
REVISED 2-21-2017 TO SHOW
PROPOSED POOL DECKS

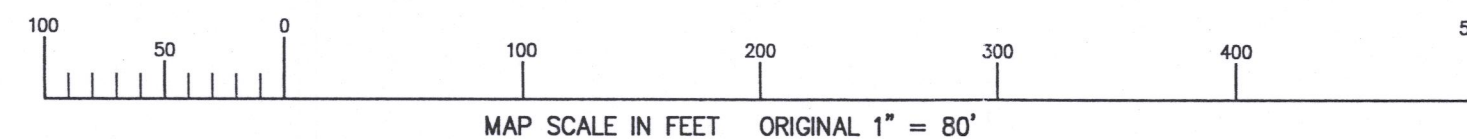

REVISED 05-19-2017
TO SHOW AS BUILT POOL HOUSE & DECK
(SEE SHEET 2)

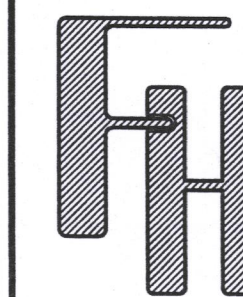

WORK ORDERED BY -
TOM & DONNA CASEY
4259 COLTON CIRCLE
NAPERVILLE, IL 60564

FARRIS, HANSEN & ASSOCIATES, INC.
ENGINEERING - ARCHITECTURE - SURVEYING
7 RIDGWAY COURT P.O. BOX 437
ELKHORN, WISCONSIN 53121
OFFICE: (262) 723-2098 FAX: (262) 723-5886

REVISIONS

PROJECT NO.

4094.04

DATE

01/01/02

SHEET NO.

1 OF 2

MAY 19 2017

EA2543-4

116-1029 pg 1

AS BUILT MAPPING
PART OF LOT 4 OF C.S.M. 2543

LOCATED IN THE SW 1/4 OF SECTION 5,
TOWN 1 NORTH, RANGE 16 EAST,
WALWORTH COUNTY, WISCONSIN

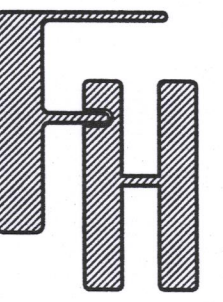
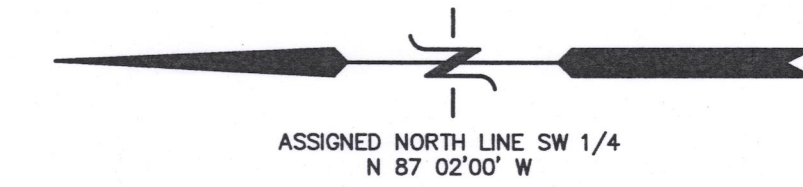

CASEY RESIDENCE

WORK ORDERED BY -
TOM & DONNA CASEY
4259 COLTON CIRCLE
NAPERVILLE, IL 60564

FARRIS, HANSEN & ASSOCIATES, INC.
ENGINEERING - ARCHITECTURE - SURVEYING
7 RIDGWAY COURT P.O. BOX 437
ELKHORN, WISCONSIN 53121
OFFICE: (262) 723-2098 FAX: (262) 723-5886

REVISIONS
5/13/2015-KB
SITE, GRADING,
DRAINAGE & EROSION
CONTROL PLAN

PROJECT NO.
4094.14

DATE
05/23/2014

SHEET NO.
2X OF 2

LOT 4

LOT 3

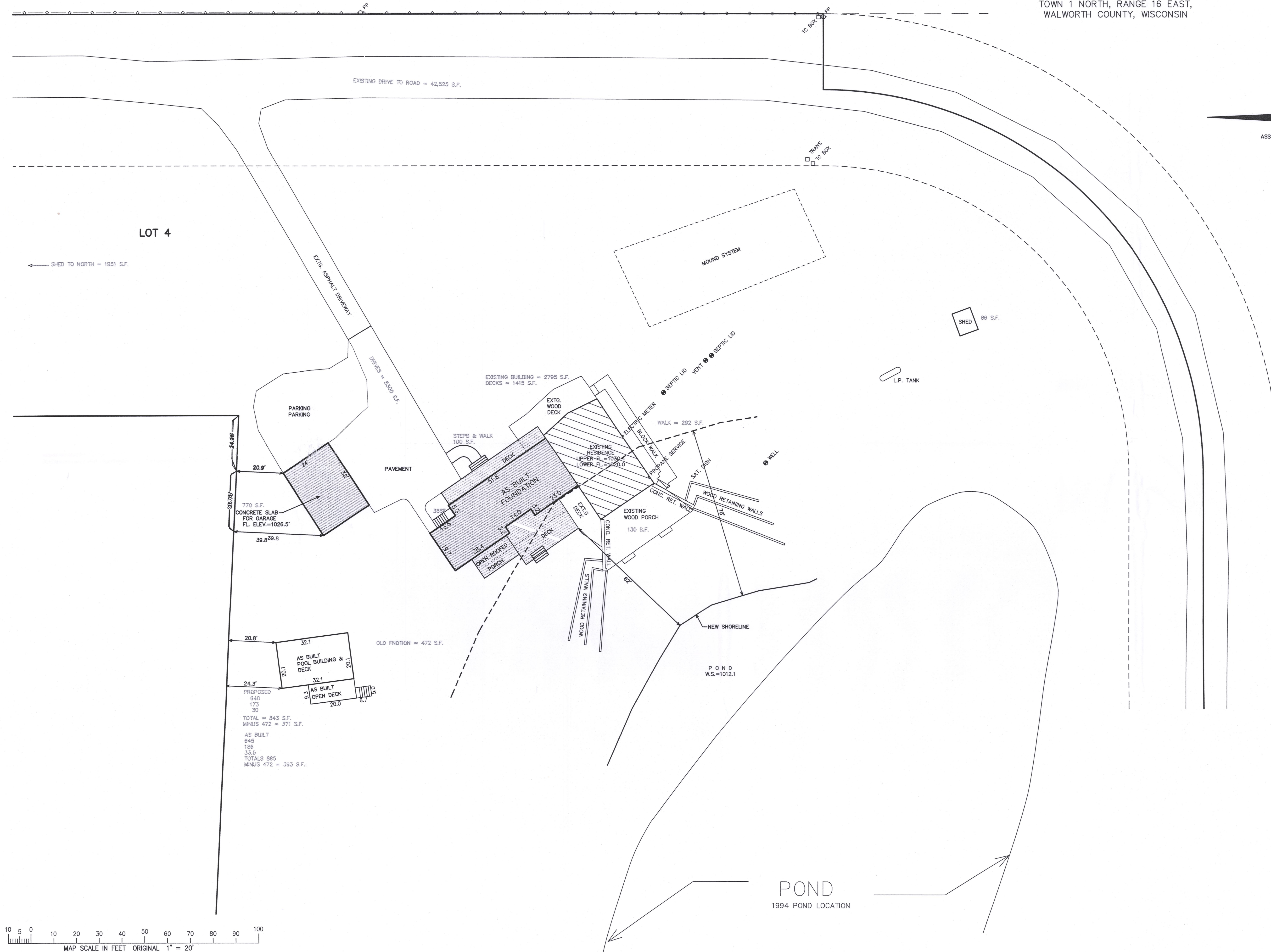

MAY 19 2017

5/19/2017 X:\Projects\4094\4094_14\052314\052314.dwg

116-1029 pg 2