

## PLAT OF SURVEY

Lot 4 of Certified Survey Map Number 3214, according to the recorded plat thereof on file and of record in the Office of the Register of Deeds for Walworth County, Wisconsin recorded April 11, 2000 in Volume 18 of Certified Survey Maps on Page 6 as Document 440837, being a redivision of Lot 4 of Certified Survey Map 2571, located in the Southwest 1/4 of the Northwest 1/4 of Section 5, Town 1 North, Range 16 East, lying and being in the County of Walworth and State of Wisconsin.

ORDERED BY:  
MARGARET LABUS  
D'APRILE PROPERTIES  
104 WEST MAIN STREET  
FONTANA, WI 53125

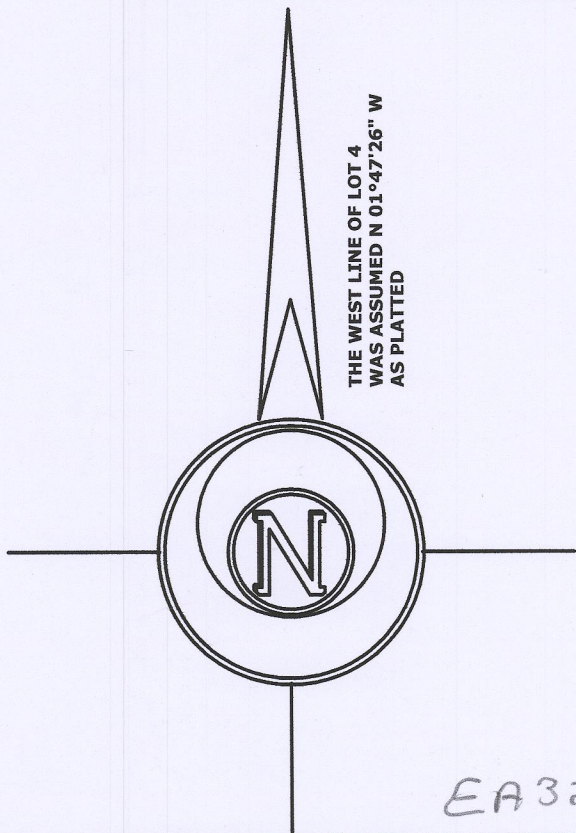
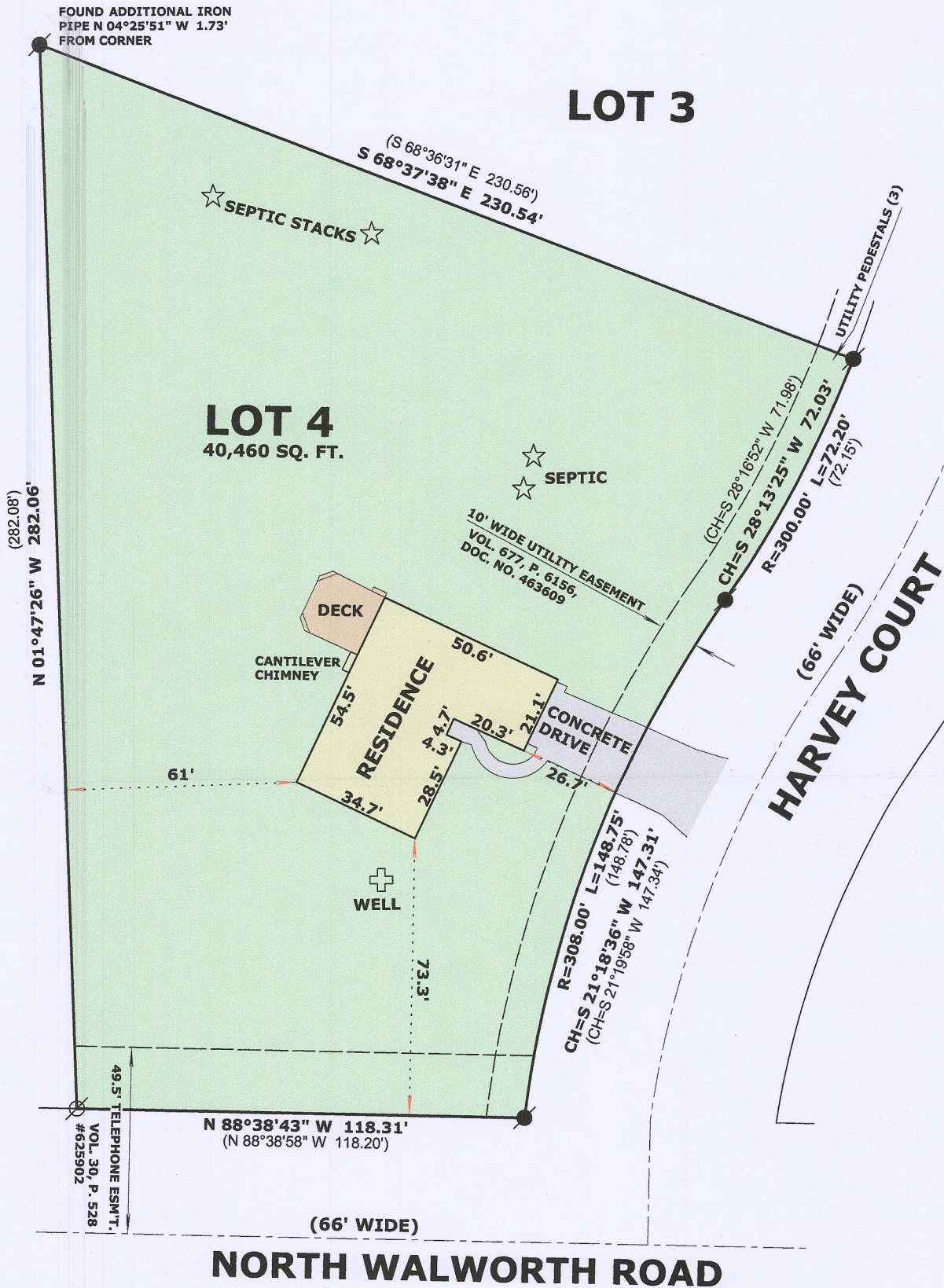

### LEGEND

- ⊘ FOUND IRON PIPE 1 1/4"
- FOUND IRON ROD 3/4"
- ( x x ) RECORDED AS DIMENSION

SCALE: 1 INCH = 40 FEET

"I hereby certify that the above described property has been surveyed by me or under my direction and that the above map is a true representation thereof and shows the size and location of the property, its exterior boundaries, the location of all visible structures and dimensions of all principal buildings thereon, boundary fences, apparent easements, roadways and visible encroachments, if any."  
"This survey is made for the use of the present owners of the property, and also those who purchase, mortgage, or guarantee the title thereto within one year from date hereof."

*Mark L. Miritz*  
MARK L. MIRITZ  
WISCONSIN PROFESSIONAL  
LAND SURVEYOR S-2582  
DATE: FEB. 4, 2017 JOB NO. 17.201

EA3214-4

116-1022