

PREPARED FOR
 ANNA SHERBATOVA
 C/O MARY PETERSON
 KEEFE REAL ESTATE
 LAKE GENEVA, WI. 53147

PLAT OF SURVEY

- OF -

PATHFINDER SURVEYING INC.
 (formerly)
 J.K. SURVEYING INC.
 P.O BOX 322
 LAKE GENEVA, WI. 53147
 WWW.PATHFINDERSURVEYING.NET
 262-248-8303

LOT 34 AND THE SOUTH 1/2 OF LOT 31, HILLSIDE SUBDIVISION,
 LOCATED IN SECTION 5, TOWN 1 NORTH, RANGE 16 EAST, TOWN
 OF WALWORTH, COUNTY OF WALWORTH AND STATE OF WISCONSIN.

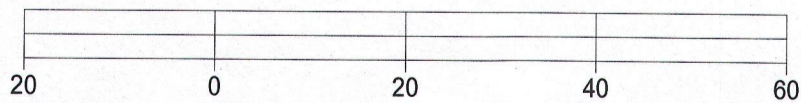
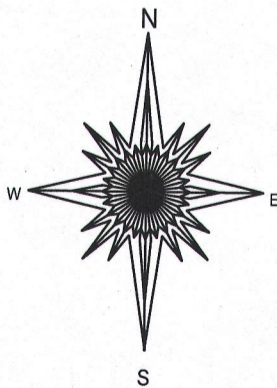
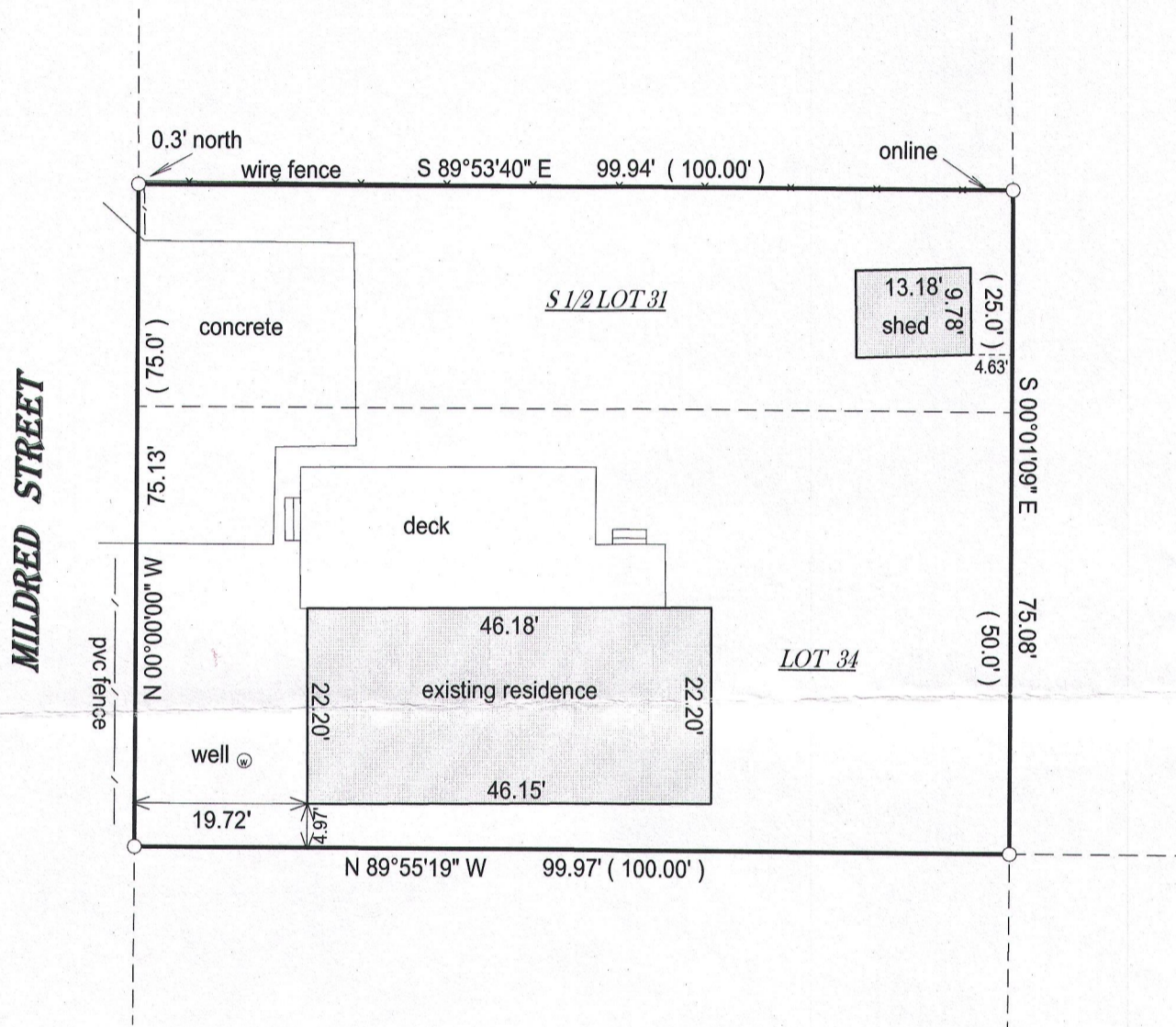

BASIS OF BEARING OF THIS PLAT: THE EAST LINE OF MILDRED ST.
 WAS ASSUMED TO BEAR NORTH AS MONUMENTED.

I hereby certify that I have surveyed the above- described property and the
 above map is a true representation thereof and shows the size and
 location of the property, its exterior boundaries, the location and
 dimensions of all structures thereon, fences, apparrant easements and
 roadways and visible encroachments if any.

This survey is made for the present owners of the property, and those who
 purchase, mortgage, or guarantee the title thereto, within one year from
 the date hereof.

DATED THIS 22ND DAY OF SEPTEMBER, 2016.

- () = recorded as
- = found iron bar
- = found iron pipe
- = set iron pipe
- = set iron bar

SCALE 1" = 20'

JOB # 16-295

TAX ID # EH 00020C
 EH 00023

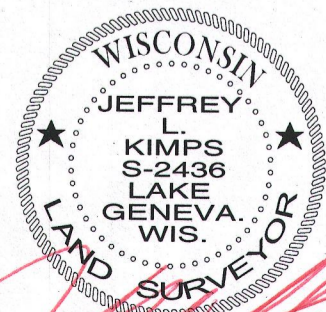
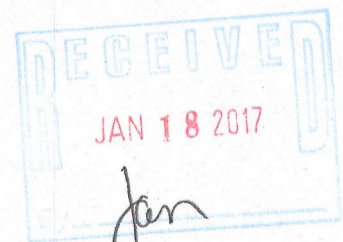

JEFFREY L KIMPS S - 2436
 Wisconsin Professional Land Surveyor
 (original if signed in red)