

GEORGE T. DUNHAM  
SURVEYING & SUBDIVIDING  
DELAVAN, WISCONSIN

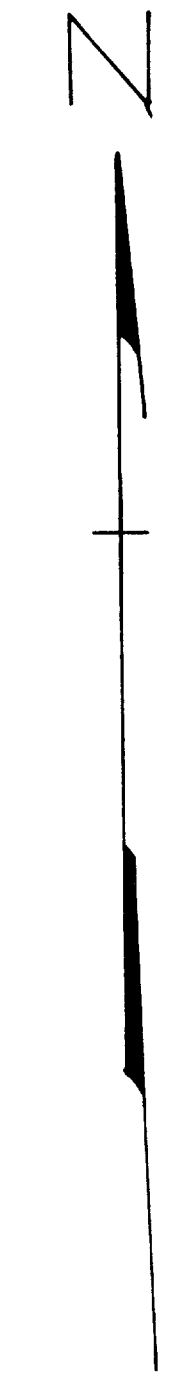
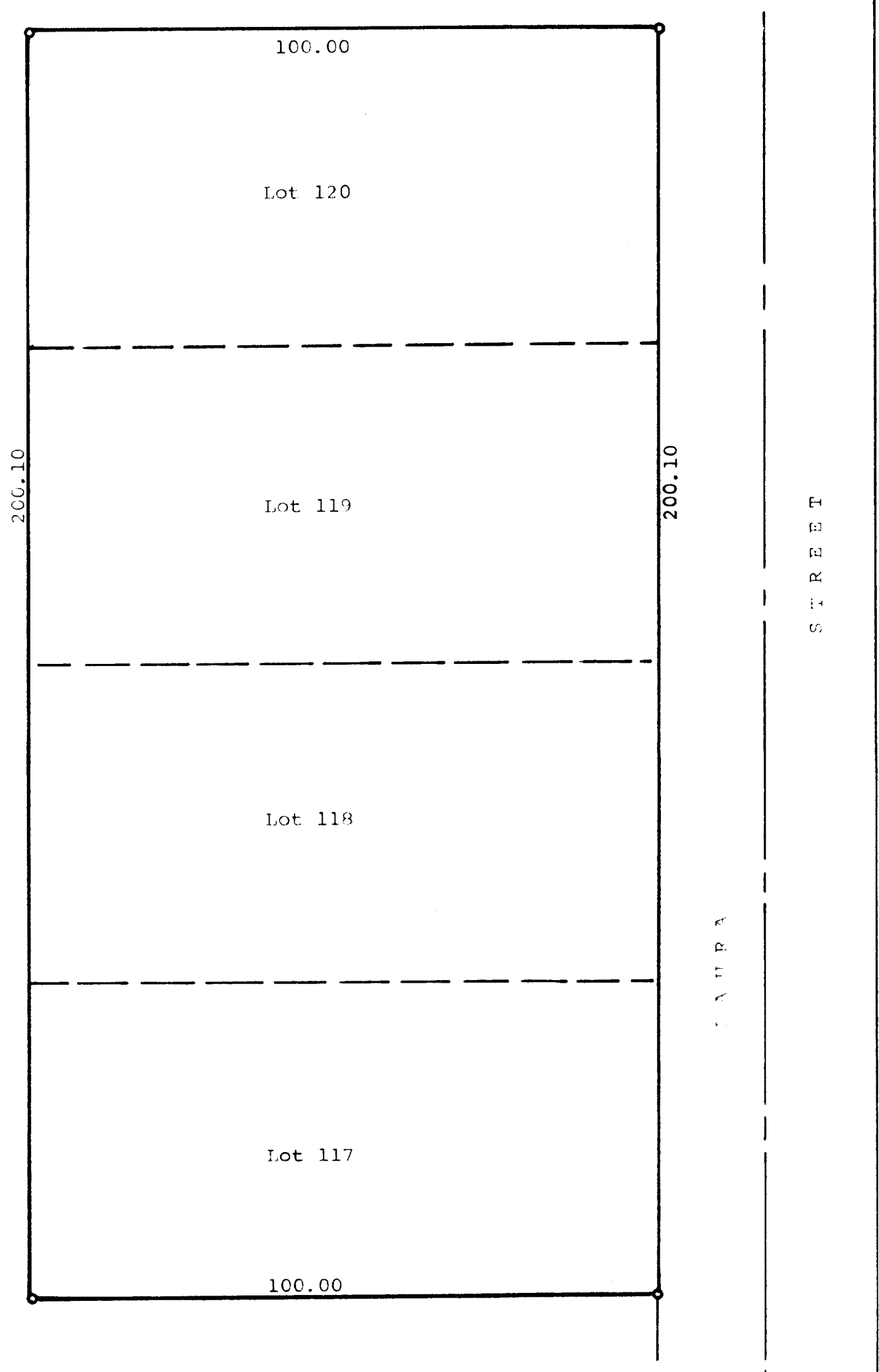

Scale - 1" = 20'  
● = Iron Pipe

Plat of survey of Lots 117-120 inclusive,  
Hillside Subdivision located in Section 3,  
T11N, R14E, Walworth County, Wisconsin.  
April 20, 1973

*George T. Dunham*  
George T. Dunham, Surveyor

