

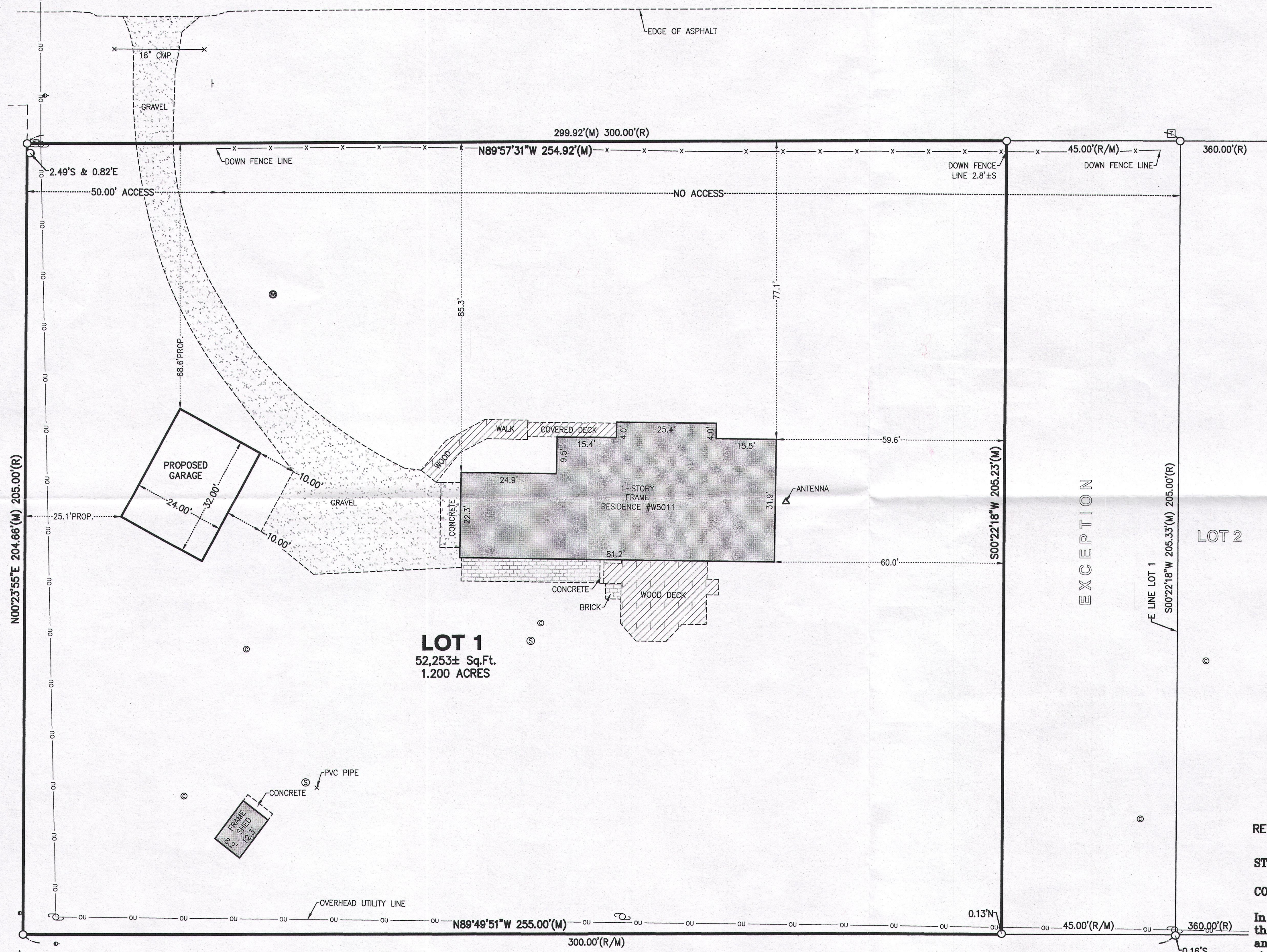

COUNTY

HIGHWAY "B"

LEGAL DESCRIPTION:
Lot 1 of Certified Survey Map No. 1912, according to the Plat thereof recorded in Volume 9 of Certified Surveys on page 114 of Document No. 190711, excepting therefrom the Easterly 45' of said Lot 1 located in the Southeast Quarter of Section 24, Township 1 North, Range 16 East, Walworth County, Wisconsin.



LOT 1
52,253± Sq.Ft.
1.200 ACRES

LEGEND	
●	CLEAN OUT
◐	DOWN GUY
○	FOUND IRON PIPE
Ⓢ	SEPTIC LID
⋮	SIGN
☎	TELEPHONE RISE
⚡	UTILITY POLE
●	WELL
(D)	DEED
(R)	RECORD
(M)	MEASURE

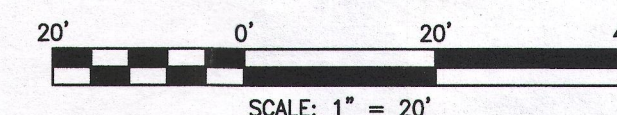

DEC 19 2011

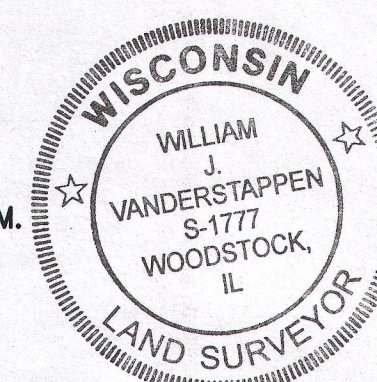

REVISED 9/14/16 - ADDED PROPOSED GARAGE. DAM

STATE OF ILLINOIS)
COUNTY OF McHENRY) S.S.

In my professional opinion, and based on my observations, I hereby certify that the above described property has been surveyed under my direction and that the above map is a true representation of the survey showing the size and location of all visible structures, and dimensions of all principle buildings thereon, boundary fences, apparent easements, roadways, and visible encroachments, if any. This survey is made for the use of the present owners of the property, and also those who purchase, mortgage, or guarantee the title thereto within one year from the date hereof.

Dated at Woodstock, McHenry County, Illinois 5/19 A.D., 20 16.

Vanderstappen Land Surveying, Inc.
Design Firm No. 184-002792

By: Wm. J. Vanduit
Wisconsin Registered Land Surveyor No. S1777

CLIENT: NEIL WASWO
DRAWN BY: SES CHECKED BY: WJV
SCALE: 1"=20' SEC. 24 T. 1 R. 16 E.
BASIS OF BEARING: ASSUMED
P.I.N.: EA191200001
JOB NO.: 160231 I.D. LSS
FIELDWORK COMP.: 5/18/16 BK. PG.
ALL DISTANCES SHOWN IN FEET AND DECIMAL
PARTS THEREOF CORRECTED TO 68° F.

NOTE: Only those Building Line Restrictions or Easements shown on a Recorded Subdivision Plat are shown hereon unless the description ordered to be surveyed contains a proper description of the required building lines or easements.

- * No distance should be assumed by scaling.
- * No underground improvements have been located unless shown and noted.
- * No representation as to ownership, use, or possession should be hereon implied.
- * This Survey and Plat of Survey are void without original embossed or colored seal and signature affixed.

Compare your description and site markings with this plat and AT ONCE report any discrepancies which you may find.

Y:\PLATS\2016\0200-0399\160231\ _V-160231\160231-PLO.dwg-Layout1-9/14/2016 2:24 PM

EA 912-1 11/6-10/16