

FARRIS, HANSEN & ASSOCIATES, INC.

ENGINEERING — ARCHITECTURE — SURVEYING
7 RIDGWAY COURT — P.O. BOX 437 — ELKHORN, WISCONSIN 53121
PHONE: (262) 723-2098 FAX: (262) 723-5886

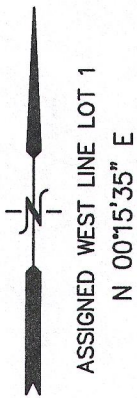

— WORK ORDERED BY —
KRIS & MANUEL TOLEDO
W6189 NORTH WALWORTH ROAD
WALWORTH, WI. 53184

NORTH WALWORTH ROAD 66' WIDE ROW
300.07
S 89°58'56" E (S 90°00'00" E 300.00')
PLAT OF SURVEY
LOT 1 CSM 2659
LOCATED IN THE NE 1/4 OF THE SE 1/4
SEC. 4, T1N, R16E
WALWORTH COUNTY, WI. 53184

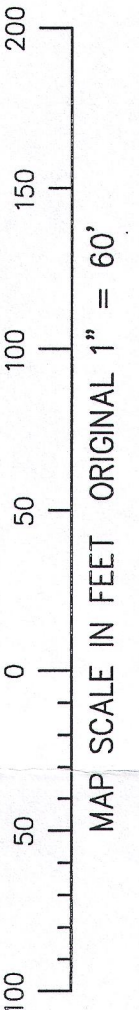
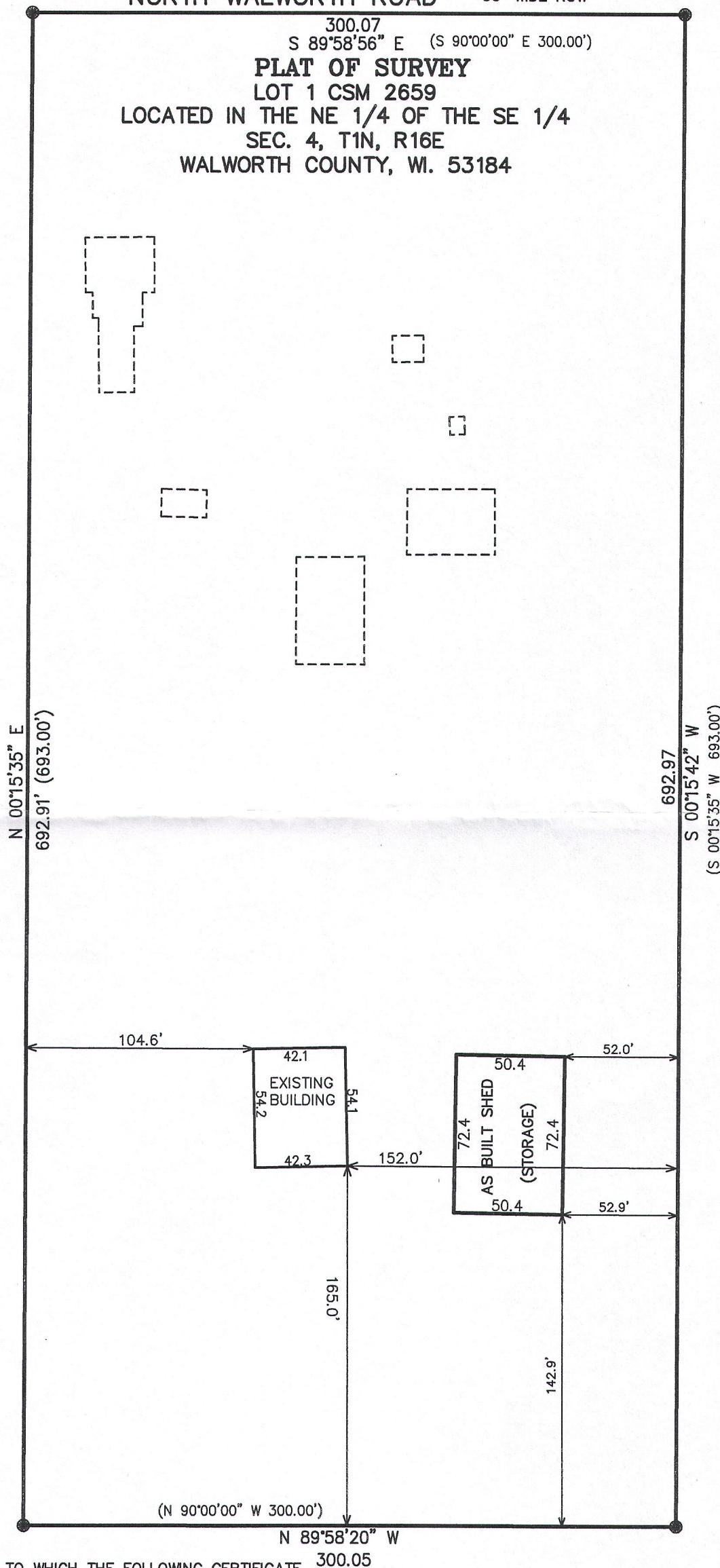

LEGEND

- = FOUND IRON REBAR STAKE
- (XXX) = RECORDED AS

ACCESSORY STRUCTURE
TO BE REMOVED = 1765 S.F.
TO BE ADDED = 3600 S.F.
NET GAIN = 1835 S.F.

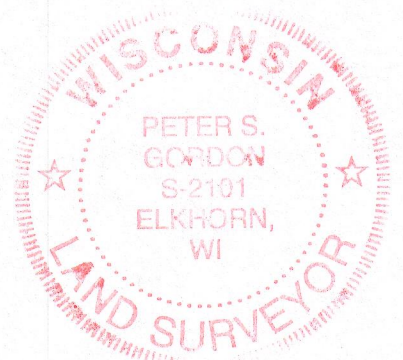

NOTE: COPIES OF THIS MAP TO WHICH THE FOLLOWING CERTIFICATE
WILL APPLY SHOW THE SURVEYOR'S ORIGINAL SEAL AND SIGNATURE
IN RED INK. COPIES BY ANY OTHER MEANS MAY HAVE ALTERATIONS
WHICH DO NOT REPRESENT THE SURVEYOR'S WORK PRODUCT.

I HEREBY CERTIFY THAT THE ABOVE DESCRIBED PROPERTY HAS BEEN
SURVEYED UNDER MY DIRECTION AND THAT THE ABOVE MAP IS A TRUE
REPRESENTATION THEREOF AND SHOWS THE SIZE AND LOCATION OF
THE PROPERTY AND ITS EXTERIOR BOUNDARIES. THIS SURVEY IS
MADE FOR THE USE OF THE PRESENT OWNERS OF THE PROPERTY, AND
ALSO THOSE WHO PURCHASE, MORTGAGE, OR GUARANTEE THE TITLE
THERETO WITHIN ONE YEAR FROM THE DATE HEREOF.

REVISED 05-27-2016
TO SHOW PROPOSED NEW SHED
& SHED REMOVALS

REVISED 08-04-2016
TO SHOW AS BUILT SHED

DATED: MARCH 16, 2015

PETER S. GORDON P.L.S. 2101

PROJECT: 9238
DATE: 03-16-2015
SHEET 1 OF 1

AUG 04 2016 EA2659-1

116-1011