

Lot 1 Certified Survey Map No. 2861 according to the recorded plat thereof, recorded in Volume 15 of Certified Surveys on page 41 as Document No. 356880 located in the NE 1/4 of the NE 1/4 of Section 34, T1N, R16E, Walworth County, Wisconsin.

Tax Key No. EW 3400001

# PLAT OF SURVEY

LOT 1 OF CERTIFIED SURVEY MAP NO. 2861  
RECORDED AS DOCUMENT NO. 356880

LOCATED IN THE NE 1/4 OF THE NE 1/4  
SECTION 34, TOWN 1 NORTH, RANGE 16 EAST  
WALWORTH COUNTY, WISCONSIN

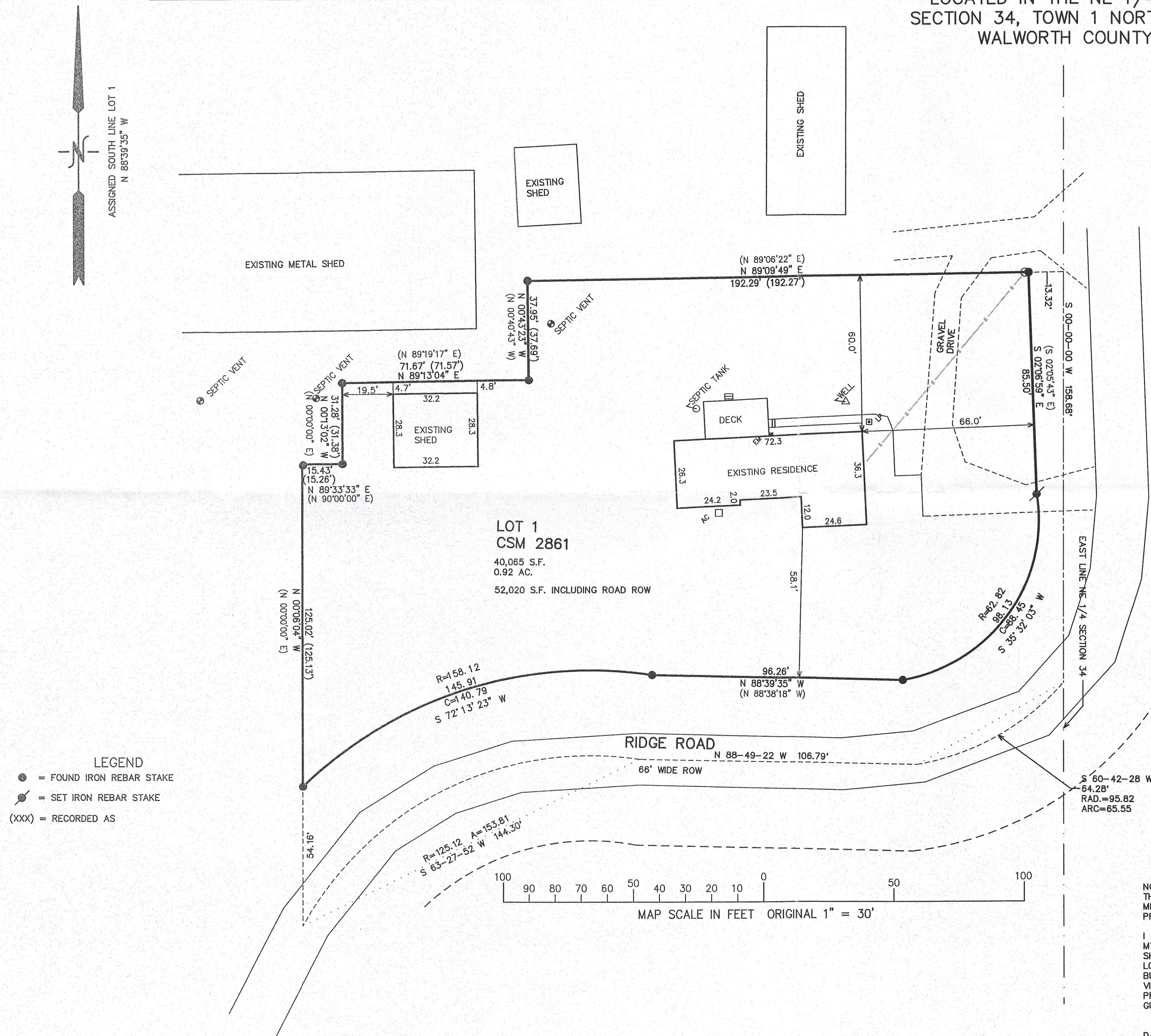

LEGEND  
● = FOUND IRON REBAR STAKE  
⦿ = SET IRON REBAR STAKE  
(XXX) = RECORDED AS

MAP SCALE IN FEET ORIGINAL 1" = 30'

NOTE: COPIES OF THIS MAP TO WHICH THE FOLLOWING CERTIFICATE WILL APPLY SHOW THE SURVEYOR'S ORIGINAL SEAL AND SIGNATURE IN RED INK. COPIES BY ANY OTHER MEANS MAY HAVE ALTERATIONS WHICH DO NOT REPRESENT THE SURVEYOR'S WORK PRODUCT.

I HEREBY CERTIFY THAT THE ABOVE DESCRIBED PROPERTY HAS BEEN SURVEYED UNDER MY DIRECTION AND THAT THE ABOVE MAP IS A TRUE REPRESENTATION THEREOF AND SHOWS THE SIZE AND LOCATION OF THE PROPERTY, ITS EXTERIOR BOUNDARIES, THE LOCATION OF ALL VISIBLE STRUCTURES, AND DIMENSIONS OF ALL PRINCIPLE BUILDINGS THEREON, BOUNDARY FENCES, APPARENT EASEMENTS, ROADWAYS, AND VISIBLE ENCROACHMENTS, IF ANY. THIS SURVEY IS MADE FOR THE USE OF THE PRESENT OWNERS OF THE PROPERTY, AND ALSO THOSE WHO PURCHASE, MORTGAGE, OR GUARANTEE THE TITLE THERETO WITHIN ONE YEAR FROM THE DATE HEREOF.

DATED: AUGUST 22, 2016

PETER S. GORDON P.L.S. 2101

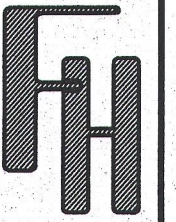

WORK ORDERED BY:  
THE RAULAND AGENCY  
PO BOX 159  
WALWORTH, WISCONSIN

FARRIS, HANSEN & ASSOCIATES, INC.  
ENGINEERING - ARCHITECTURE - SURVEYING  
7 RIDGWAY COURT P.O. BOX 437  
ELKHORN, WISCONSIN 53121  
OFFICE: (262) 723-2098 FAX: (262) 723-5886

REVISIONS

PROJECT NO.  
4751.16  
DATE:  
08-09-2016  
SHEET NO.  
1 OF 1

EA2861000001

116-1009