

# FARRIS, HANSEN & ASSOCIATES, INC.

ENGINEERING — ARCHITECTURE — SURVEYING  
7 RIDGWAY COURT — P.O. BOX 437 — ELKHORN, WISCONSIN 53121  
PHONE: (262) 723-2098 FAX: (262) 723-5886

## PLAT OF SURVEY

LOT 3 OF CSM 2097  
PART OF THE SW 1/4 OF THE NW 1/4 SEC. 15  
TOWN 1 NORTH, RANGE 16 EAST  
WALWORTH COUNTY, WI.

— WORK ORDERED BY —  
RAULAND AGENCY  
PO BOX 159  
WALWORTH, WI. 53184

ASSIGNED WEST LINE LOT 3  
N 00°06'41" W

Lot 3 of Certified Survey Map No. 2097, recorded January 10, 1992 in Volume 10 of Certified Survey Maps on Pages 81 and 82, as Document No. 224966, being a part of the Southwest 1/4 of the Northwest 1/4 of Section 15, T1N, R16E, Town of Walworth, Walworth County, Wisconsin.

Tax Key No.: EA209700003

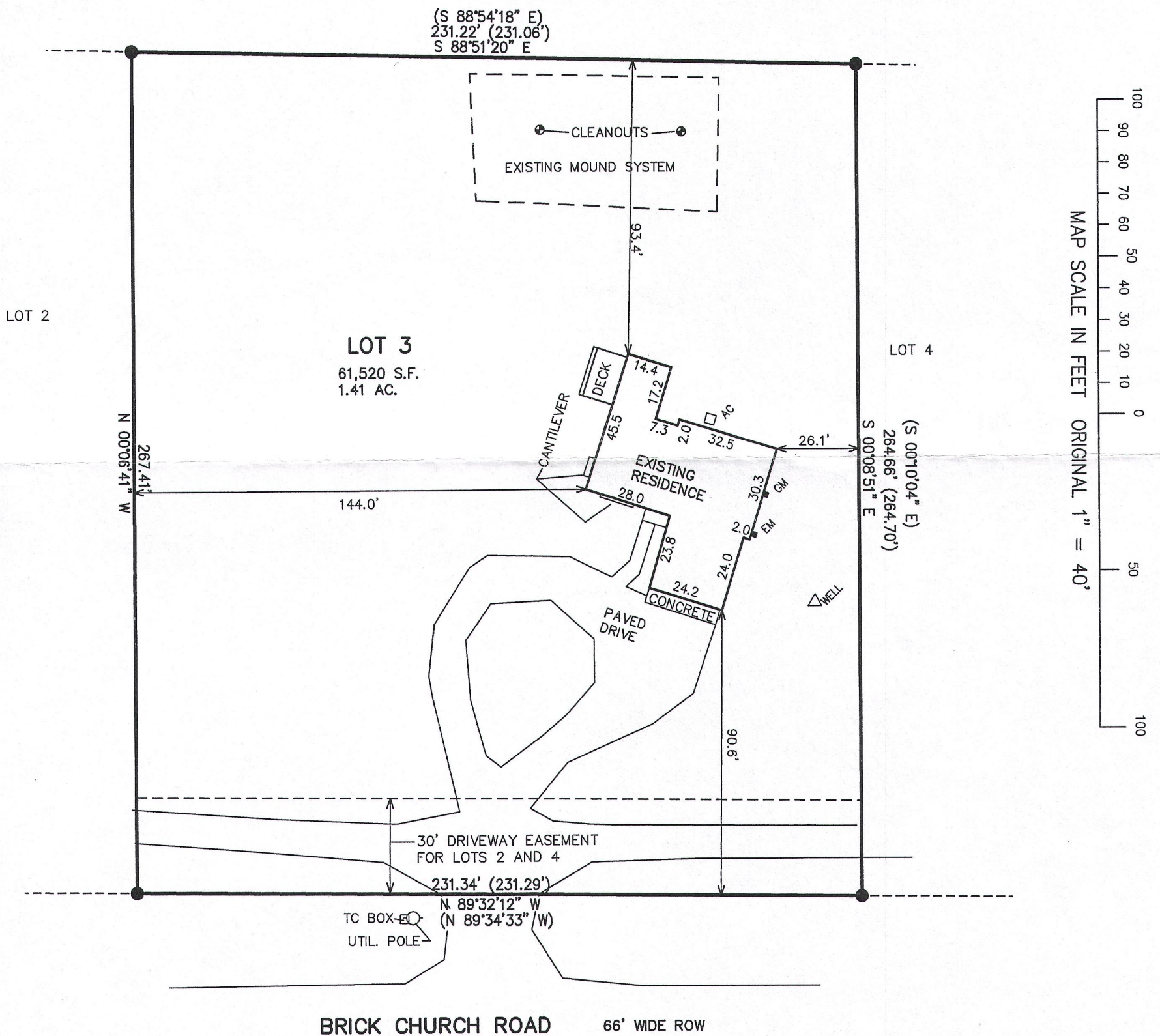

NOTE: COPIES OF THIS MAP TO WHICH THE FOLLOWING CERTIFICATE WILL APPLY SHOW THE SURVEYOR'S ORIGINAL SEAL AND SIGNATURE IN RED INK. COPIES BY ANY OTHER MEANS MAY HAVE ALTERATIONS WHICH DO NOT REPRESENT THE SURVEYOR'S WORK PRODUCT.

I HEREBY CERTIFY THAT THE ABOVE DESCRIBED PROPERTY HAS BEEN SURVEYED UNDER MY DIRECTION AND THAT THE ABOVE MAP IS A TRUE REPRESENTATION THEREOF AND SHOWS THE SIZE AND LOCATION OF THE PROPERTY, ITS EXTERIOR BOUNDARIES, THE LOCATION OF ALL VISIBLE STRUCTURES, AND DIMENSIONS OF ALL PRINCIPLE BUILDINGS THEREON, BOUNDARY FENCES, APPARENT EASEMENTS, ROADWAYS, AND VISIBLE ENCROACHMENTS, IF ANY. THIS SURVEY IS MADE FOR THE USE OF THE PRESENT OWNERS OF THE PROPERTY, AND ALSO THOSE WHO PURCHASE, MORTGAGE, OR GUARANTEE THE TITLE THERETO WITHIN ONE YEAR FROM THE DATE HEREOF.

DATED: JUNE 28, 2016

*Peter S. Gordon*  
PETER S. GORDON P.L.S. 2101

### LEGEND

- = FOUND IRON REBAR STAKE
- (XXX) = RECORDED AS

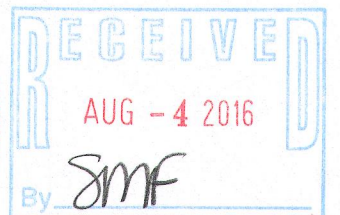
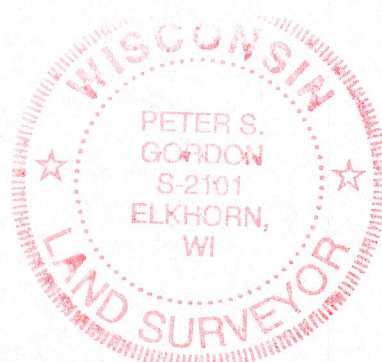

PROJECT: 9540  
DATE: 06-28-2016  
SHEET 1 OF 1

JUN 28 2016 EA2097-3

116-1003