

PLAT OF SURVEY

LOT 1 OF CERTIFIED SURVEY MAP NO. 3624
LOCATED IN PART OF THE NE 1/4 AND SE 1/4 OF SECTION 35,
AND PART OF THE NW 1/4 OF SECTION 36, TOWN 1 NORTH,
RANGE 16 EAST, WALWORTH COUNTY, WISCONSIN

3. The land referred to in the Commitment is described as follows:

Lot 1 of Certified Survey Map No. 3624, recorded October 29, 2003 in Volume 21 of Certified Surveys, on page 249 as Document No. 581749, located in Sections 35 and 36, Town 2 North, Range 16 East, Town of Walworth, Walworth County, Wisconsin.

Property Address: W5297 Lakeville Road, Walworth, WI 53184

Tax Key Number: EA362400001

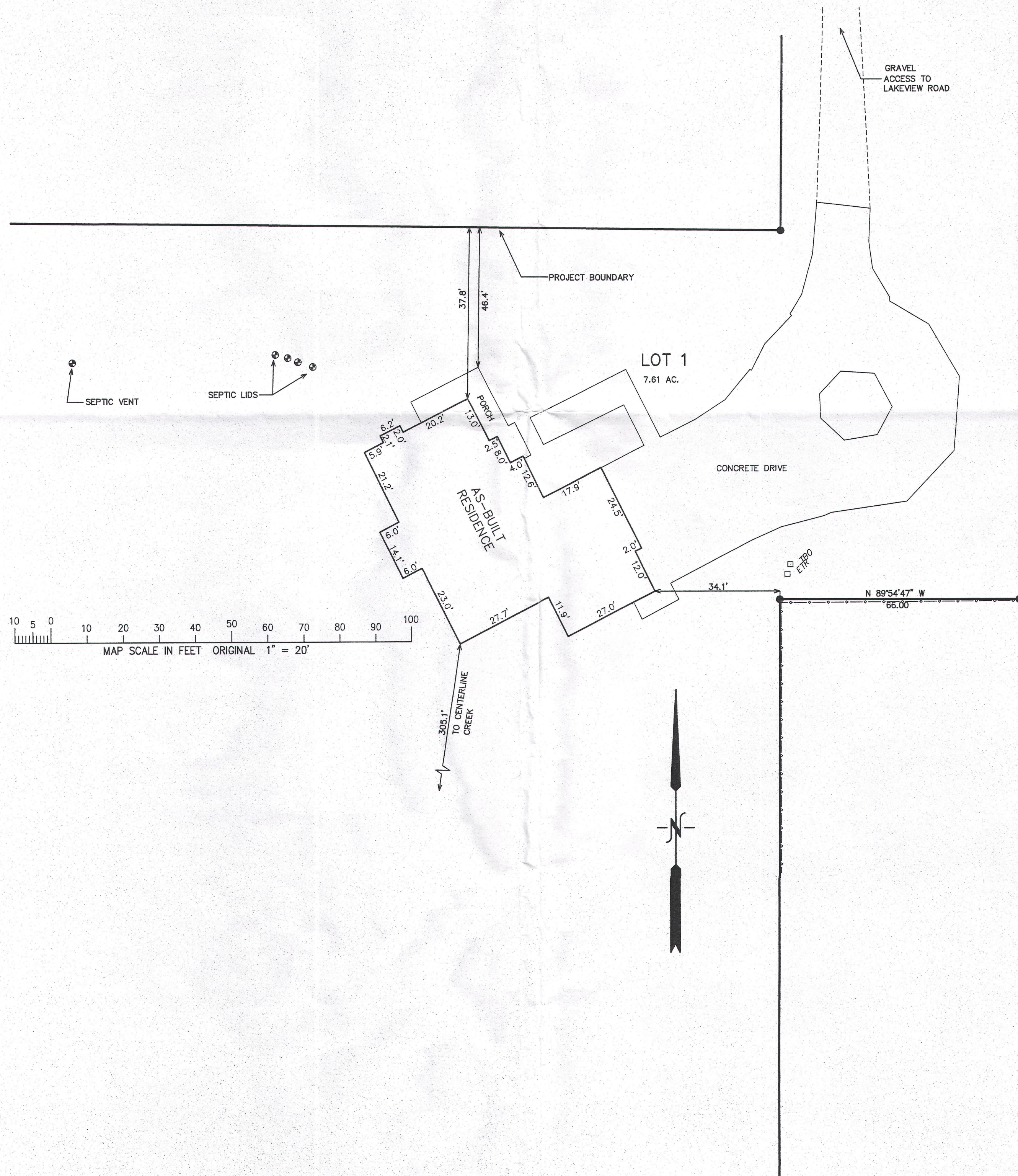

LEGEND

- = SET IRON REBAR STAKE
- = FOUND IRON REBAR STAKE
- (xxx) = RECORDED AS

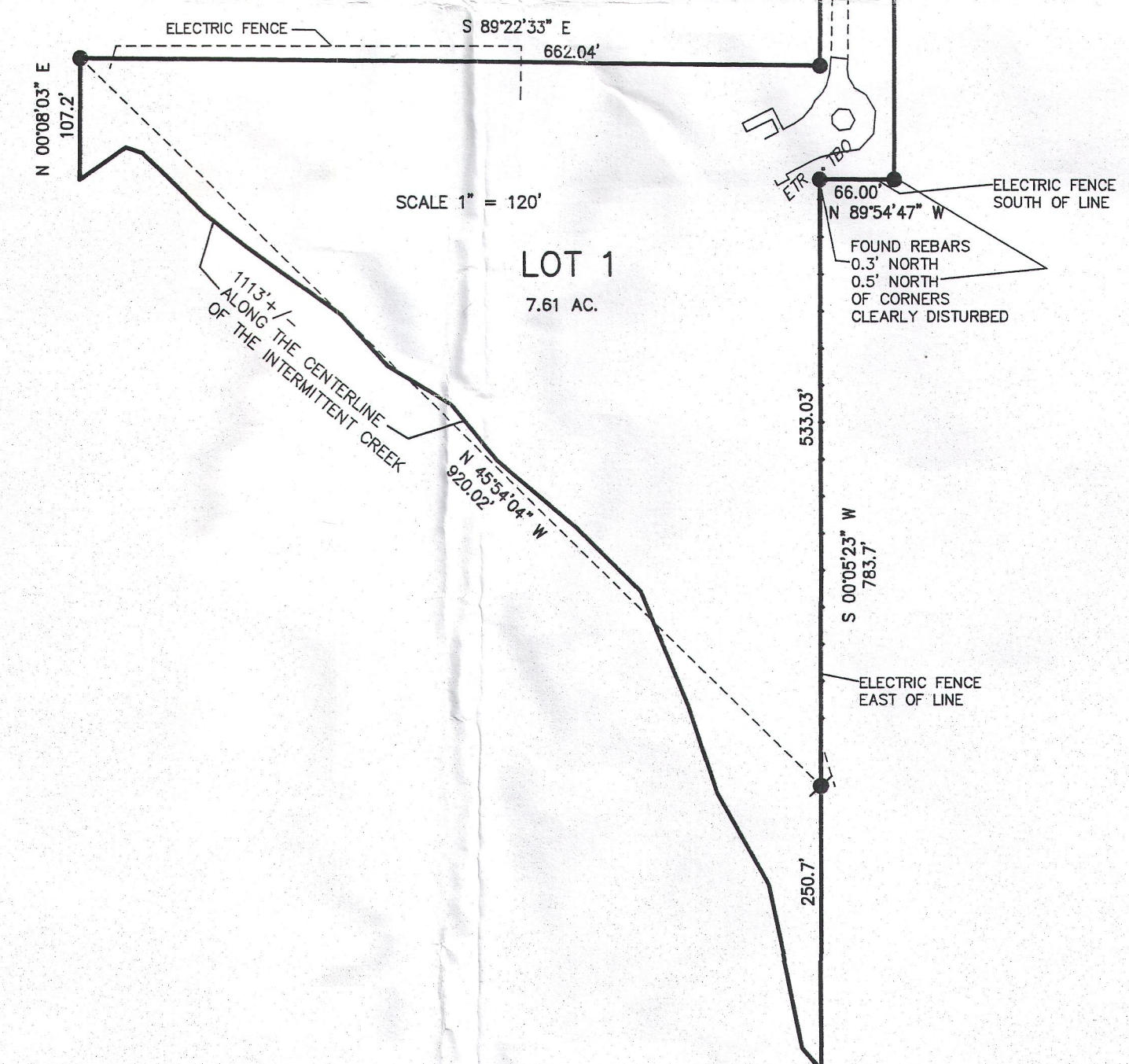

NOTE: COPIES OF THIS MAP TO WHICH THE FOLLOWING CERTIFICATE WILL APPLY SHOW SURVEYOR'S ORIGINAL SEAL AND SIGNATURE IN RED INK. COPIES BY ANY OTHER MEANS MAY HAVE ALTERATIONS WHICH DO NOT REPRESENT THE SURVEYOR'S WORK PRODUCT.

I HEREBY CERTIFY THAT THE ABOVE DESCRIBED PROPERTY HAS BEEN SURVEYED UNDER MY DIRECTION AND THAT THE ABOVE MAP IS A TRUE REPRESENTATION THEREOF AND SHOWS THE SIZE AND LOCATION OF THE PROPERTY, ITS EXTERIOR BOUNDARIES, THE LOCATION OF ALL VISIBLE STRUCTURES, AND DIMENSIONS OF ALL PRINCIPLE BUILDINGS THEREON, BOUNDARY FENCES, APPARENT EASEMENTS, ROADWAYS, AND VISIBLE ENCROACHMENTS, IF ANY. THIS SURVEY IS MADE FOR THE USE OF THE PRESENT OWNERS OF THE PROPERTY, AND ALSO THOSE WHO PURCHASE, MORTGAGE, OR GUARANTEE THE TITLE THERETO WITHIN ONE YEAR FROM THE DATE HEREOF.

DATED: MARCH 17, 2011

RESURVEYED AND UPDATED DETAILS
04-06-2016

Peter S. Gordon
PETER S. GORDON R.L.S. 2101



WORK ORDERED BY:
KEEFE REAL ESTATE
PO BOX 460
LAKE GENEVA, WI. 53147

FARRIS, HANSEN & ASSOCIATES, INC.
ENGINEERING - ARCHITECTURE - SURVEYING
7 RIDGWAY COURT P.O. BOX 437
ELKHORN, WISCONSIN 53121
OFFICE: (262) 723-2088 FAX: (262) 723-5886

REVISIONS

PROJECT NO.
6281.11

DATE
03-17-2011

SHEET NO.
1 OF 1