

# PLAT OF SURVEY

- OF -

LOT 4 OF MORGAN WOODS A SUBDIVISION LOCATED IN THE NORTHWEST 1/4, AND THE SOUTHWEST 1/4 OF THE NORTHEAST 1/4 OF SECTION 11, TOWN 1 NORTH, RANGE 16 EAST, BEING PART OF LOT 1 OF ED. G. UHLEIN'S SUBDIVISION, TOWN OF WALWORTH, AND PART OF OUT LOT 44 OF ASSESSOR'S PLAT OF THE VILLAGE OF FONTANA-ON-GENEVA LAKE, ALL LOCATED IN WALWORTH COUNTY, WISCONSIN.

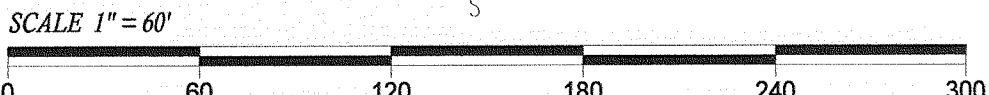
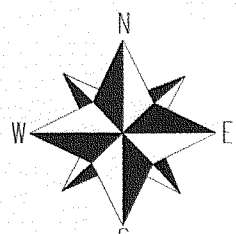
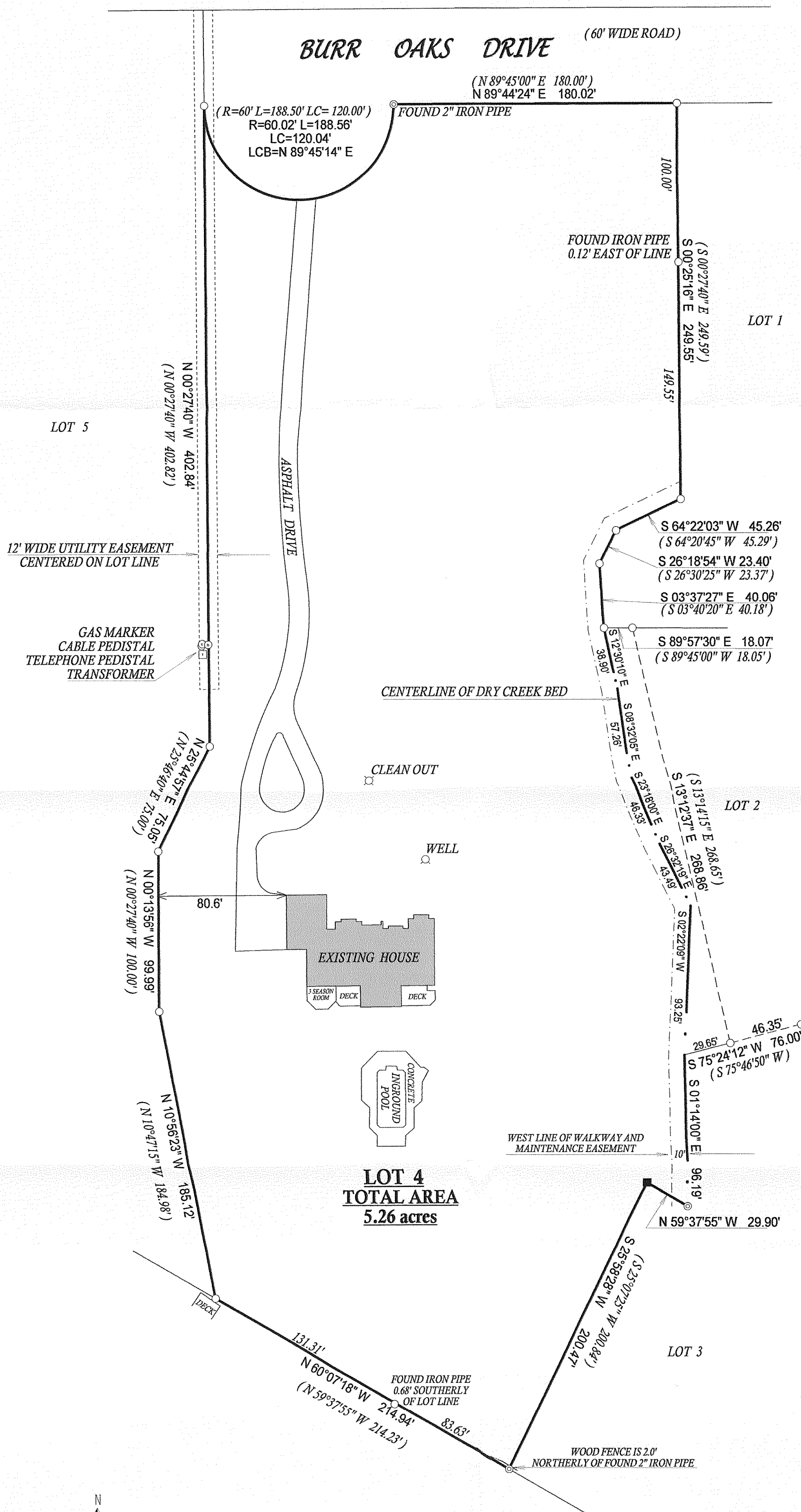

- ( ) = recorded as
- = found iron bar
- = found iron pipe
- = set iron pipe
- = set iron bar

JOB # 06-569  
 TAX ID # EMW00004 & SMW00004

COMPARE LEGAL DESCRIPTION ABOVE AND DRAWING WITH DEED, FOR BUILDING RESTRICTIONS AND EASEMENTS NOT SHOWN REFER TO DEED, ABSTRACT SOURCES AND LOCAL MUNICIPAL CODES. NOTIFY THE SURVEYOR IMMEDIATELY OF ANY DISCREPANCY.  
 "I hereby certify that I have surveyed the above described property and that the above map, to the best of my knowledge and belief, is a true representation thereof and shows the size and location of all visible structures, apparent easements and encroachments if any."  
 This survey is made for the present owners of the property, and those who purchase, mortgage, or guarantee the title thereto, within one year from the date hereof.

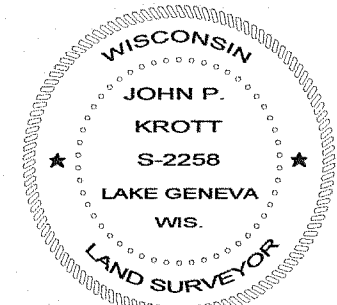
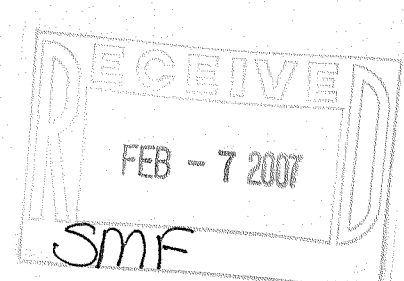

*John P. Krott*  
 JOHN KROTT S - 2258  
 Wisconsin Registered Land Surveyor  
 (original if signed in red)

DATED THIS THE 15th DAY OF DECEMBER 2006.