

# PLAT OF SURVEY

A PARCEL OF LAND LOCATED IN LOTS 1, 2, 3 AND 4 OF ROBERTS SUBDIVISION LOCATED IN SECTION 11, TOWN 1 NORTH, RANGE 16 EAST, WALWORTH COUNTY, WISCONSIN, DESCRIBED AS FOLLOWS, TO-WIT: BEGINNING AT THE MOST NORTHERLY CORNER OF SAID LOT 1 IN THE CENTER LINE OF THE PUBLIC ROAD THENCE S 00°45' E ALONG THE CENTER LINE OF SAID ROAD 429.49 FEET; THENCE N 89°15' E, 25 FEET TO A STAKE LOCATED 96 FEET NORTH OF A STAKE LOCATED AT THE INTERSECTION OF THE SOUTHWEST LINE OF SAID LOT 4 AND THE EAST LINE OF THE PUBLIC ROAD; THENCE CONTINUE N 89°15' E 165.21 FEET TO THE SOUTHWESTERLY LINE OF SAID LOT 2; THENCE S 36°53' E ALONG THE SOUTHWEST LINE OF SAID LOT 2, 42.63 FEET TO A POINT LOCATED 250 FEET NORTHWEST OF THE CENTER LINE OF THE PRIVATE ROADWAY RUNNING ACROSS SAID ROBERTS SUBDIVISION; THENCE N 28°39' E PARALLEL WITH THE CENTER LINE OF SAID DRIVEWAY 109.85 FEET TO THE NORTHEASTERLY LINE OF SAID LOT 1; THENCE N 36°53' W ALONG SAID NORTHEASTERLY LINE OF SAID LOT 1, 453.60 FEET TO THE PLACE OF BEGINNING.

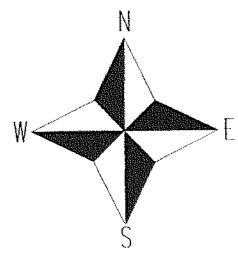
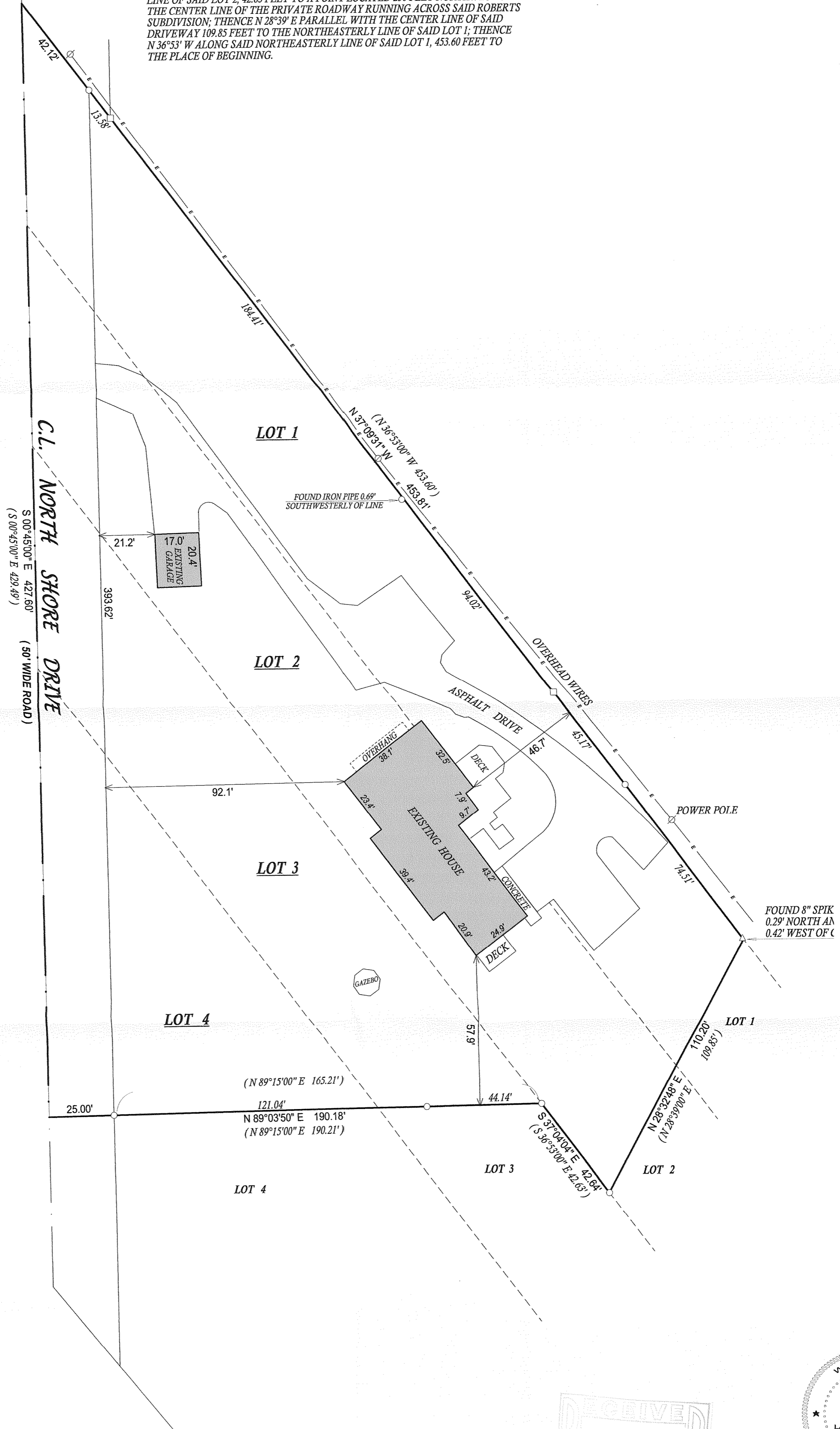

- ( ) = recorded as
- = found iron bar
- = found iron pipe
- = set iron pipe
- = set iron bar

SCALE 1" = 30'

JOB # 06-590

TAX ID # ERB00001

COMPARE LEGAL DESCRIPTION ABOVE AND DRAWING WITH DEED, FOR BUILDING RESTRICTIONS AND EASEMENTS NOT SHOWN REFER TO DEED, ABSTRACT SOURCES AND LOCAL MUNICIPAL CODES. NOTIFY THE SURVEYOR IMMEDIATELY OF ANY DISCREPANCY.

"I hereby certify that I have surveyed the above described property and that the above map, to the best of my knowledge and belief, is a true representation thereof and shows the size and location of all visible structures, apparent easements and encroachments if any."

This survey is made for the present owners of the property, and those who purchase, mortgage, or guarantee the title thereto, within one year from the date hereof.

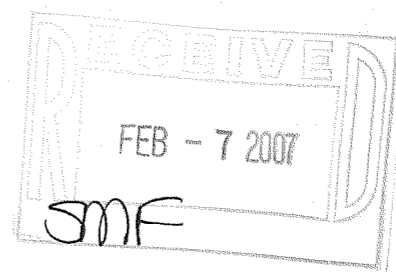

*John P. Krott*  
 JOHN KROTT S - 2258  
 Wisconsin Registered Land Surveyor  
 (original if signed in red)

DATED THIS THE 10th DAY OF JANUARY 2007.

116-794