

FARRIS, HANSEN & ASSOCIATES, INC.

ENGINEERING - ARCHITECTURE - SURVEYING
 7 RIDGWAY COURT - P.O. BOX 437 - ELKHORN, WISCONSIN 53121
 PHONE: (262) 723-2098 FAX: (262) 723-5886

PLAT OF SURVEY

LOT 18 OF HIGH CREST ESTATES
 LOCATED IN SECTION 23, TOWN 1 NORTH,
 RANGE 16 EAST, WALWORTH COUNTY, WISCONSIN

- WORK ORDERED BY -
 DENNIS CONDON - CONDON CONSTRUCTION
 4329 NORTH FOREST BLVD.
 JANESVILLE, WI 53545

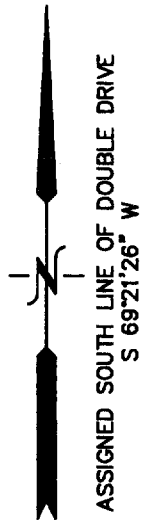
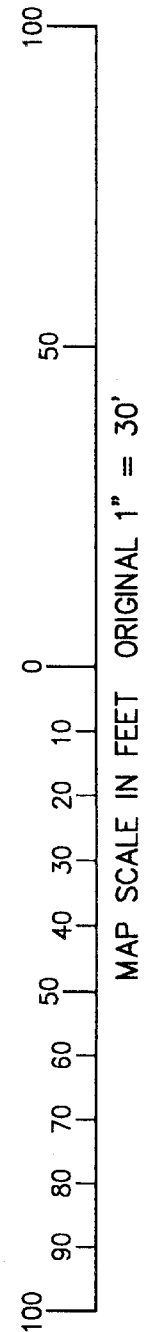
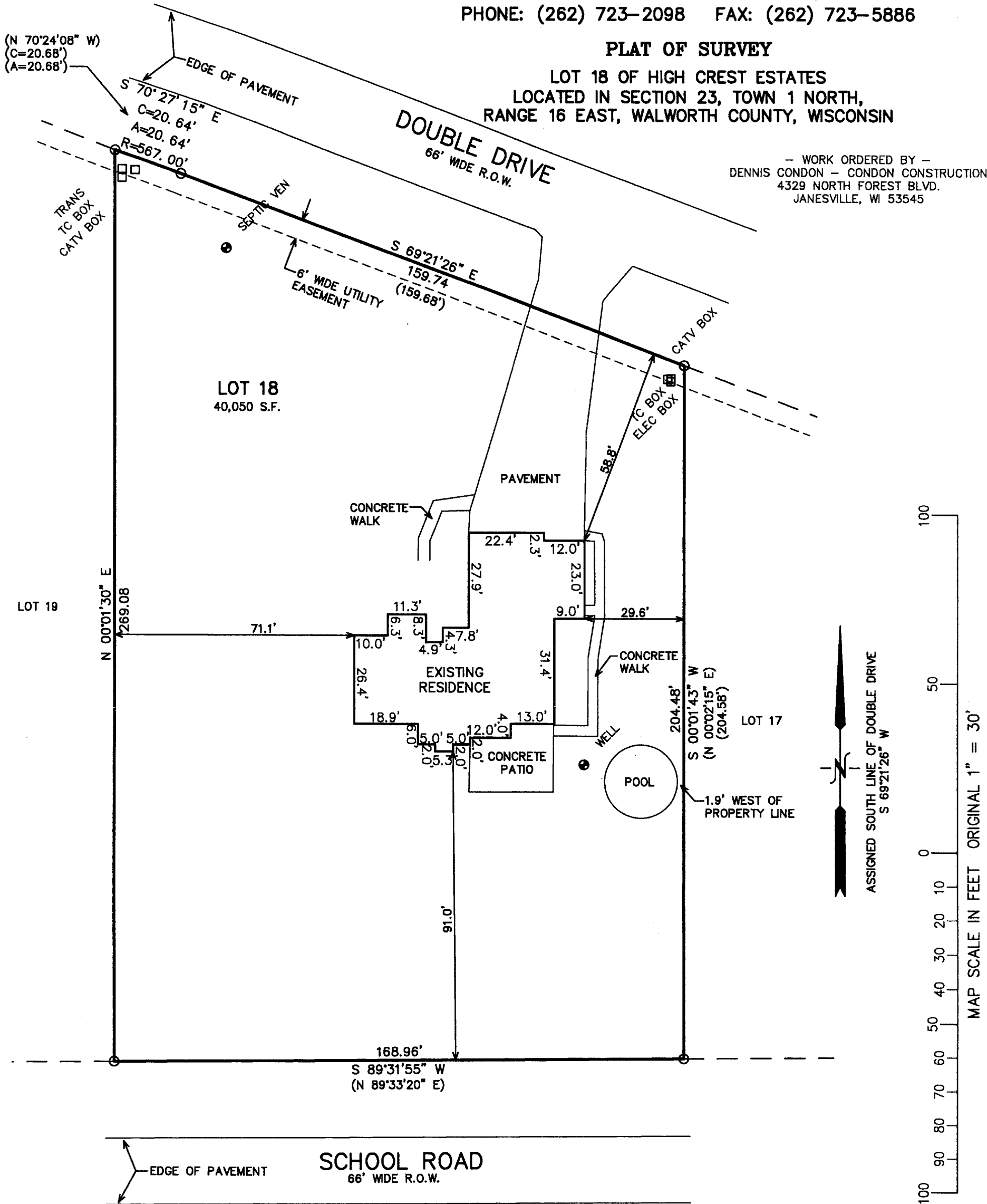

NOTE: COPIES OF THIS MAP TO WHICH THE FOLLOWING CERTIFICATE WILL APPLY SHOW THE SURVEYOR'S ORIGINAL SEAL AND SIGNATURE IN RED INK. COPIES BY ANY OTHER MEANS MAY HAVE ALTERATIONS WHICH DO NOT REPRESENT THE SURVEYOR'S WORK PRODUCT.

I HEREBY CERTIFY THAT THE ABOVE DESCRIBED PROPERTY HAS BEEN SURVEYED UNDER MY DIRECTION AND THAT THE ABOVE MAP IS A TRUE REPRESENTATION THEREOF AND SHOWS THE SIZE AND LOCATION OF THE PROPERTY AND ITS EXTERIOR BOUNDARIES. THIS SURVEY IS MADE FOR THE USE OF THE PRESENT OWNERS OF THE PROPERTY, AND ALSO THOSE WHO PURCHASE, MORTGAGE, OR GUARANTEE THE TITLE THERETO WITHIN ONE YEAR FROM THE DATE HEREOF.

DATED: APRIL 21, 2003

Peter S. Gordon
 PETER S. GORDON R.L.S. 2101

LEGEND
 ○ = FOUND IRON PIPE STAKE
 (XXX) = RECORDED AS

PROJECT: 6259
 DATE: 04/21/03
 SHEET 1 OF 1

4/21/03 X:\Projects\6259\Doc\SURVEY

24CE-18

116-667