

PLAT OF SURVEY

LOT 11 OF UNIT 2

SUNSET RIDGE

LOCATED IN THE NW 1/4 OF THE NW 1/4 OF SECTION 11
TOWN 1 NORTH, RANGE 16 EAST
WALWORTH COUNTY, WISCONSIN

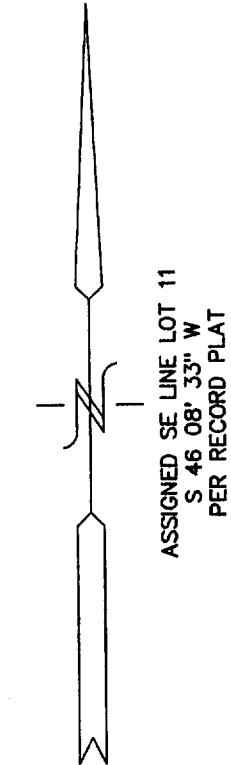
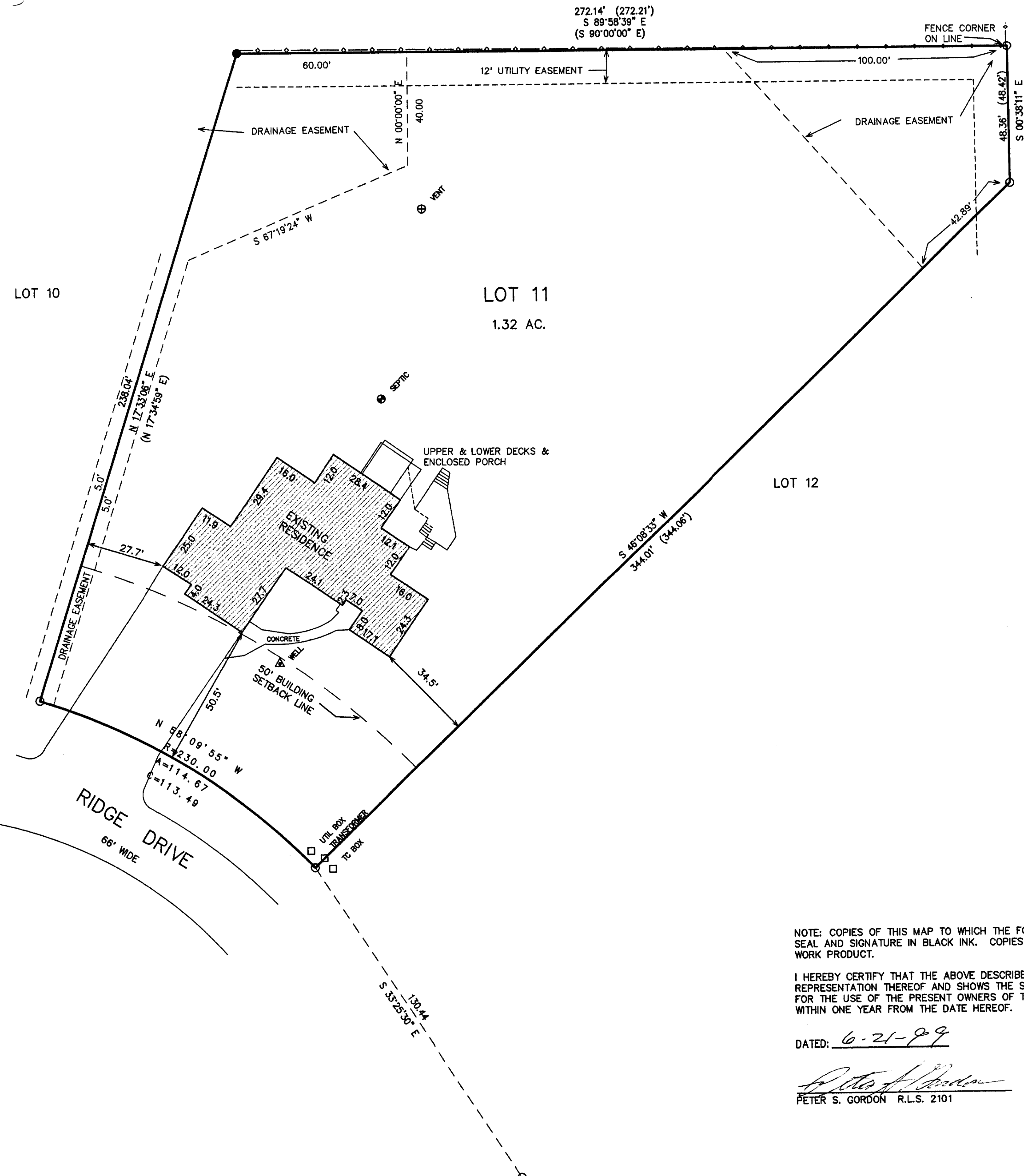

- = FOUND IRON PIPE STAKE
- = SET IRON REBAR STAKE
- (xxx) = RECORDED AS

NOTE: COPIES OF THIS MAP TO WHICH THE FOLLOWING CERTIFICATE WILL APPLY ARE BLUE LINE PRINTS SHOWING SURVEYOR'S ORIGINAL SEAL AND SIGNATURE IN BLACK INK. COPIES BY ANY OTHER MEANS MAY HAVE ALTERATIONS WHICH DO NOT REPRESENT THE SURVEYOR'S WORK PRODUCT.

I HEREBY CERTIFY THAT THE ABOVE DESCRIBED PROPERTY HAS BEEN SURVEYED UNDER MY DIRECTION AND THAT THE ABOVE MAP IS A TRUE REPRESENTATION THEREOF AND SHOWS THE SIZE AND LOCATION OF THE PROPERTY AND ITS EXTERIOR BOUNDARIES. THIS SURVEY IS MADE FOR THE USE OF THE PRESENT OWNERS OF THE PROPERTY, AND ALSO THOSE WHO PURCHASE, MORTGAGE, OR GUARANTEE THE TITLE THERETO WITHIN ONE YEAR FROM THE DATE HEREOF.

DATED: 6-21-99
Peter S. Gordon
PETER S. GORDON R.L.S. 2101

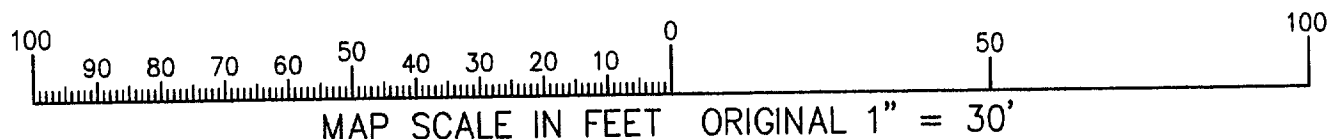

WORK ORDERED BY: RON NYMAN W 5622 SUNSET RIDGE WALWORTH, WISCONSIN
FARRIS, HANSEN & ASSOCIATES, INC. Engineering, Architecture, Surveying 7 Ridgeway Court P.O. Box 437 ELKHORN, WISCONSIN 53121 Office: (414) 723-2098 Fax: (414) 723-5886
REVISIONS
PROJECT NO. 5304
DATE: 06-21-99
SHEET NO. 1 OF 1

116-507
ESS-4

JUN 21 1999